GOES Active Fire Detections - March 16, 2015

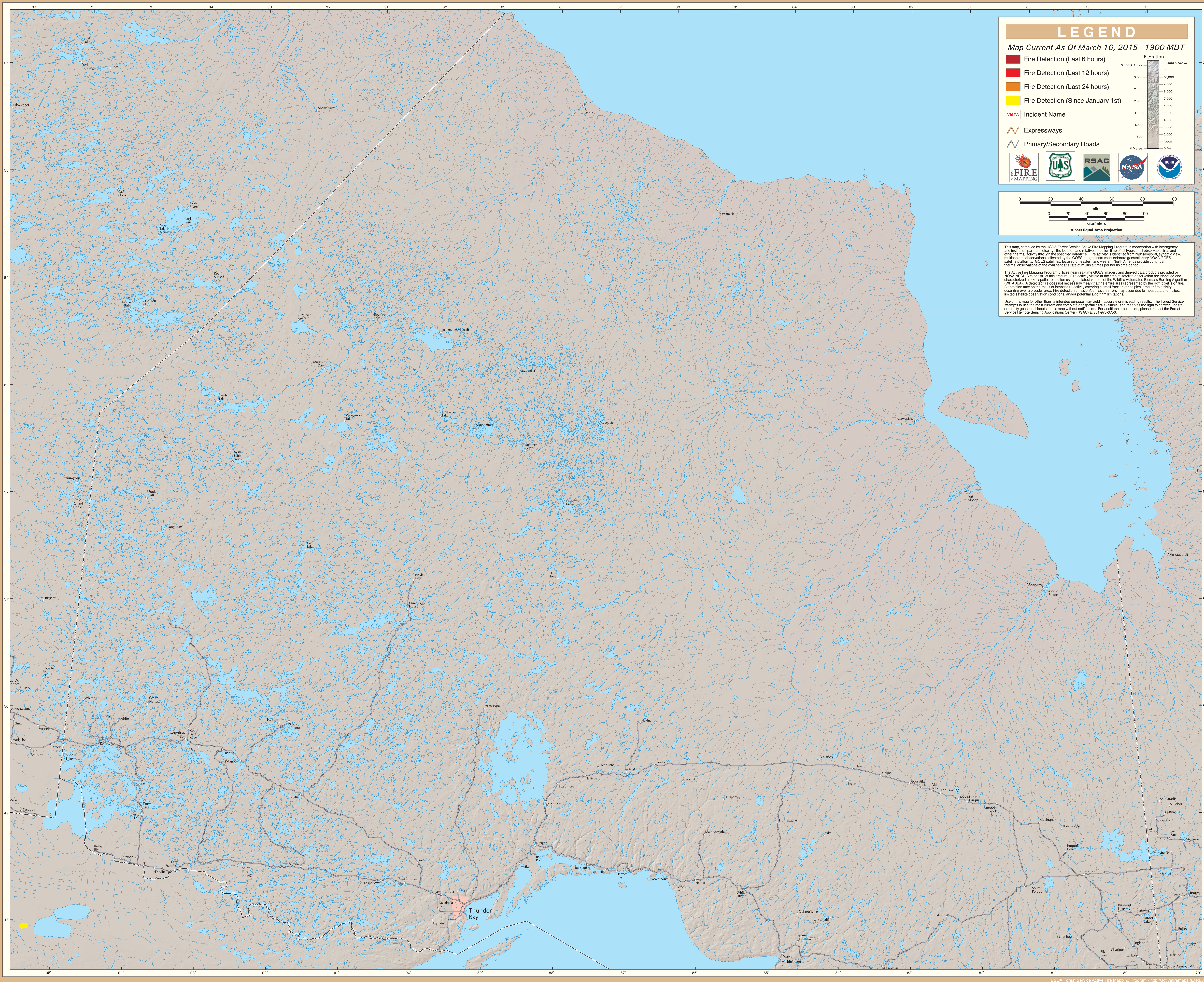

Northern Ontario