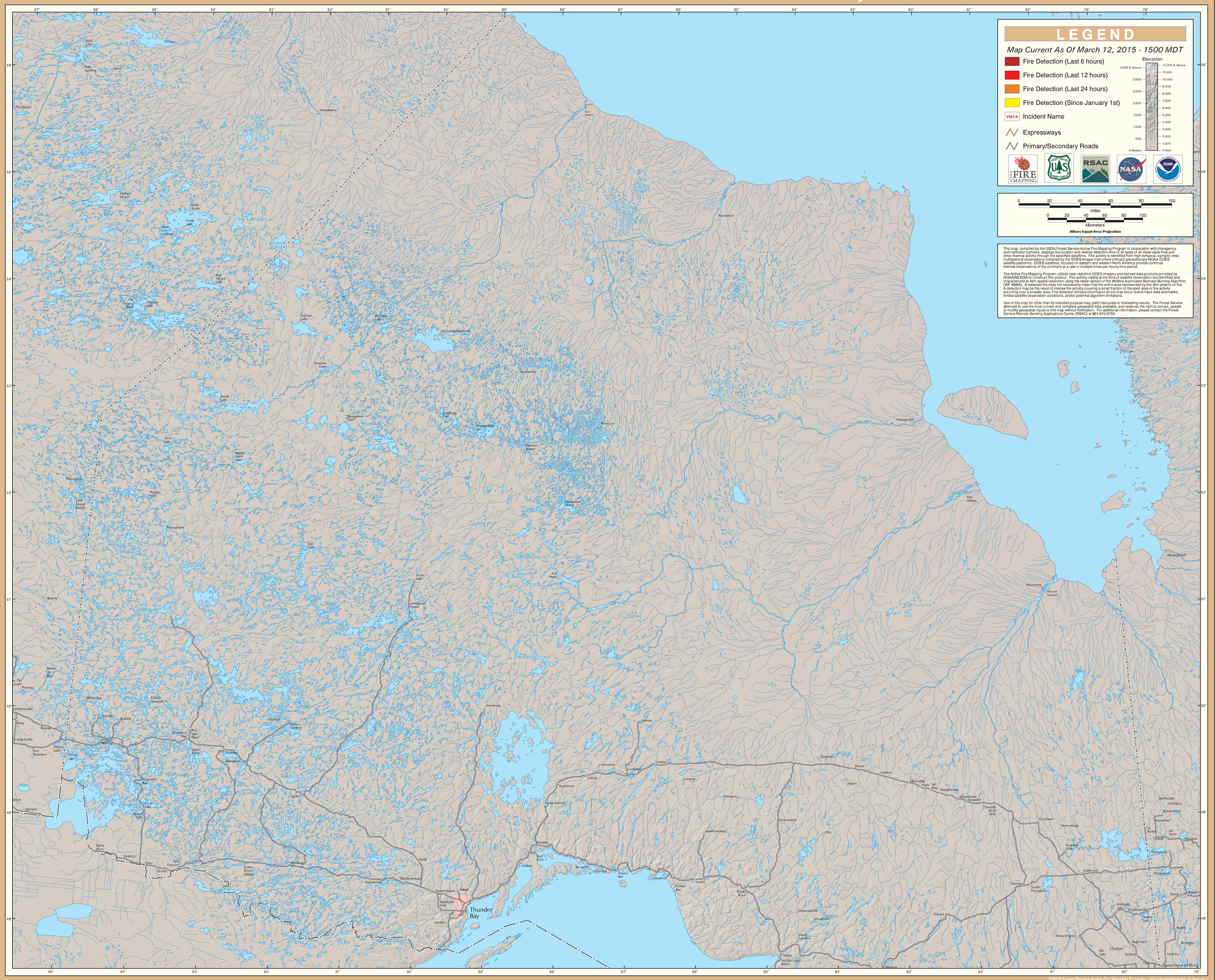GOES Active Fire Detections - March 12, 2015