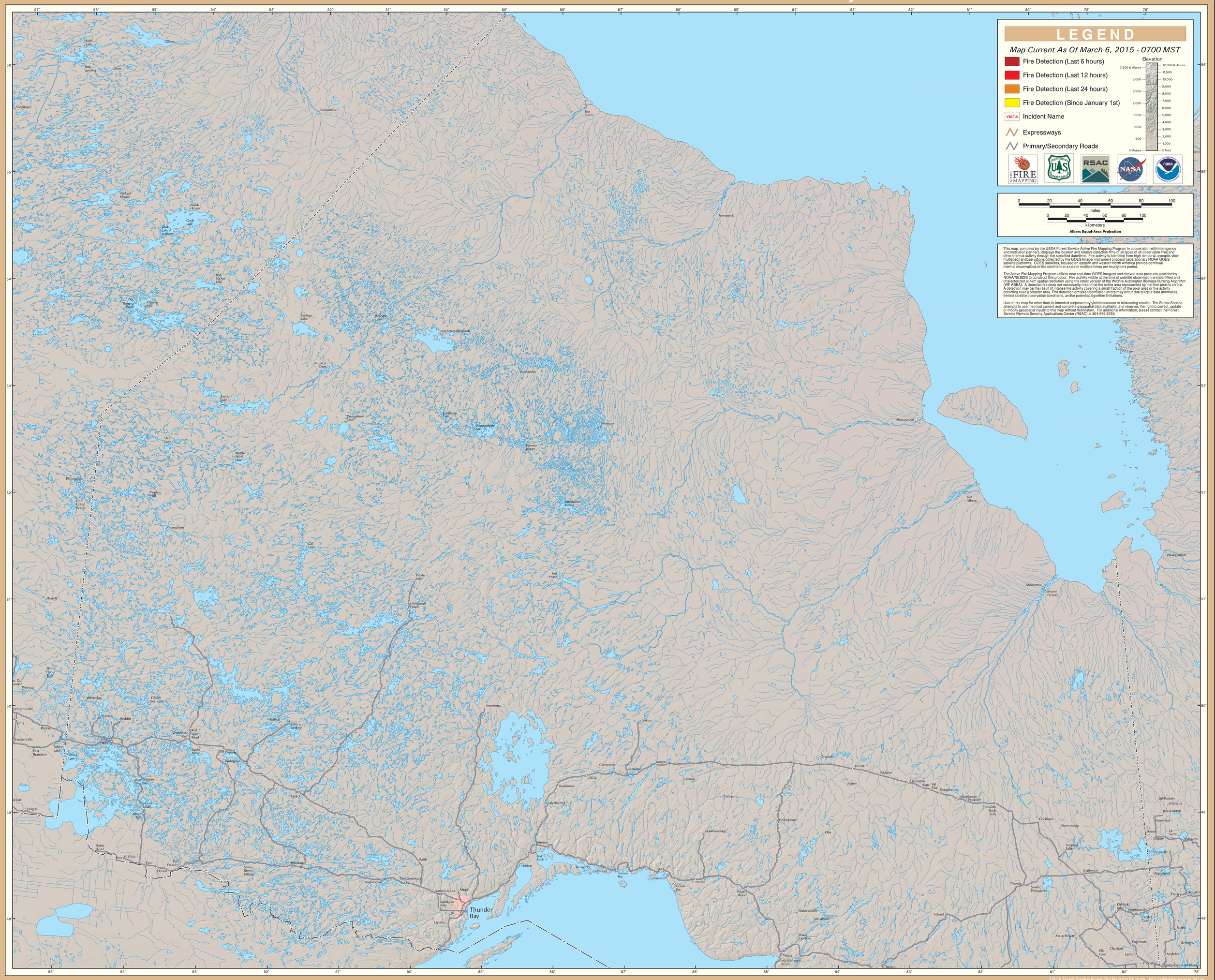GOES Active Fire Detections - March 6, 2015