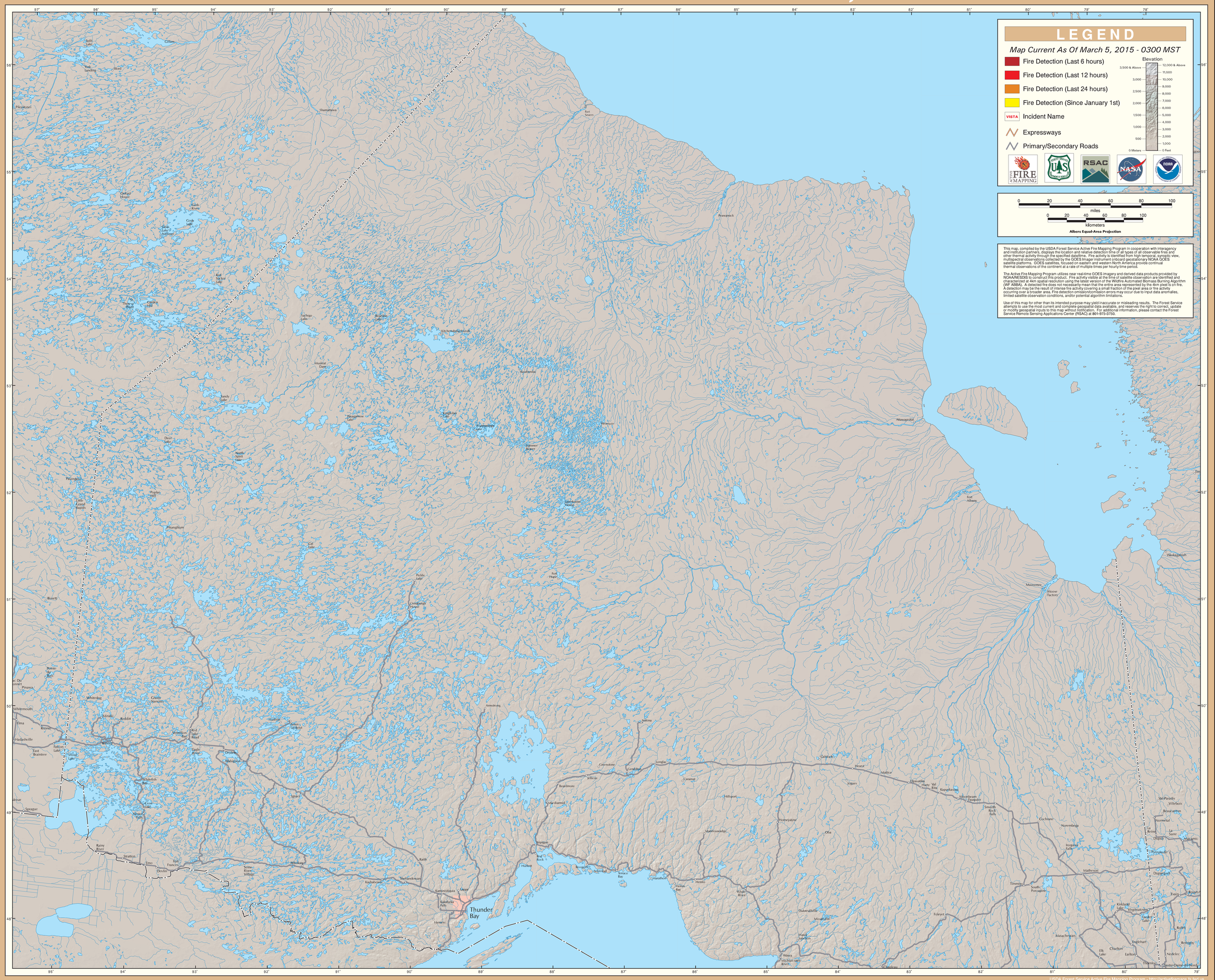GOES Active Fire Detections - March 5, 2015