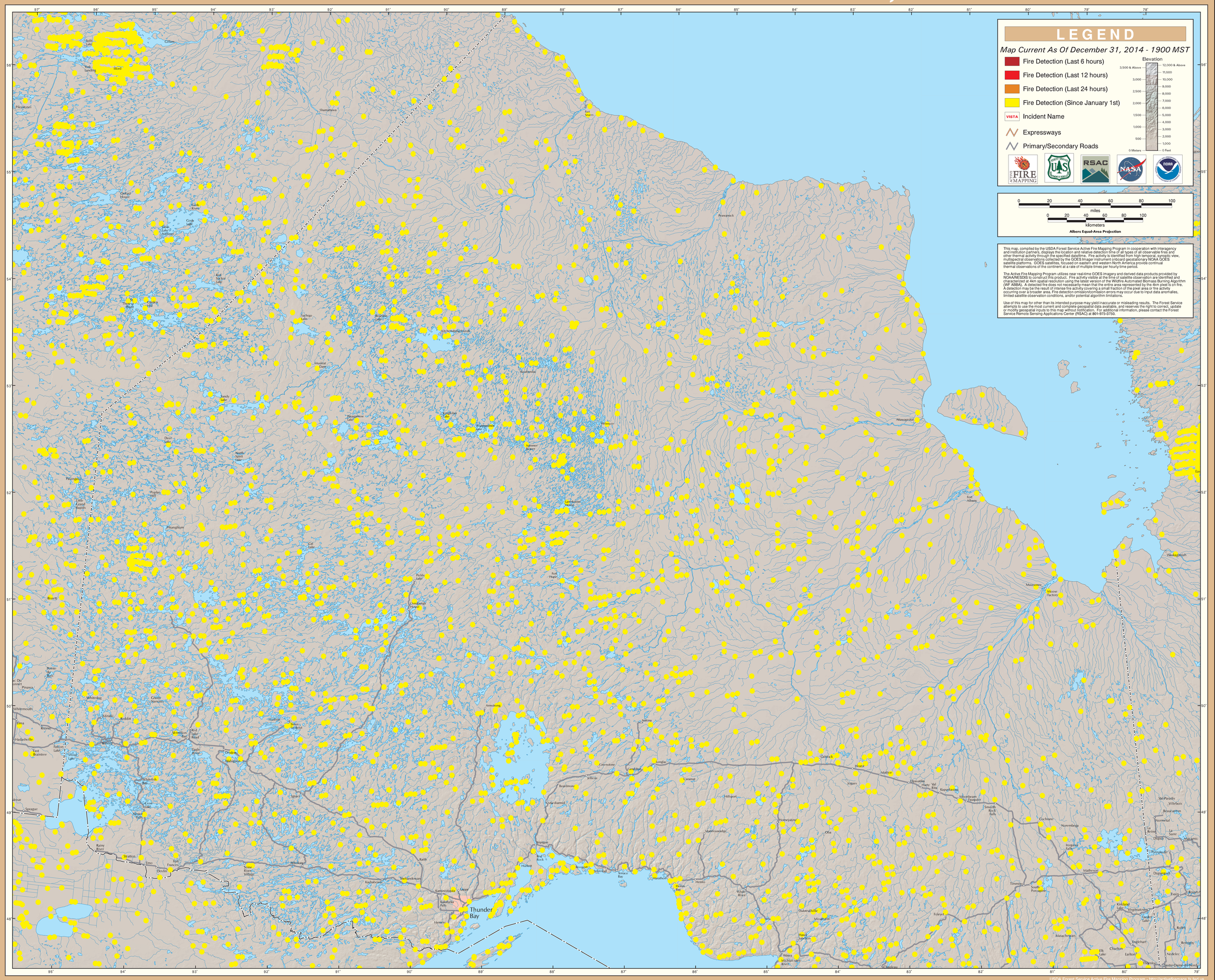GOES Active Fire Detections - December 31, 2014