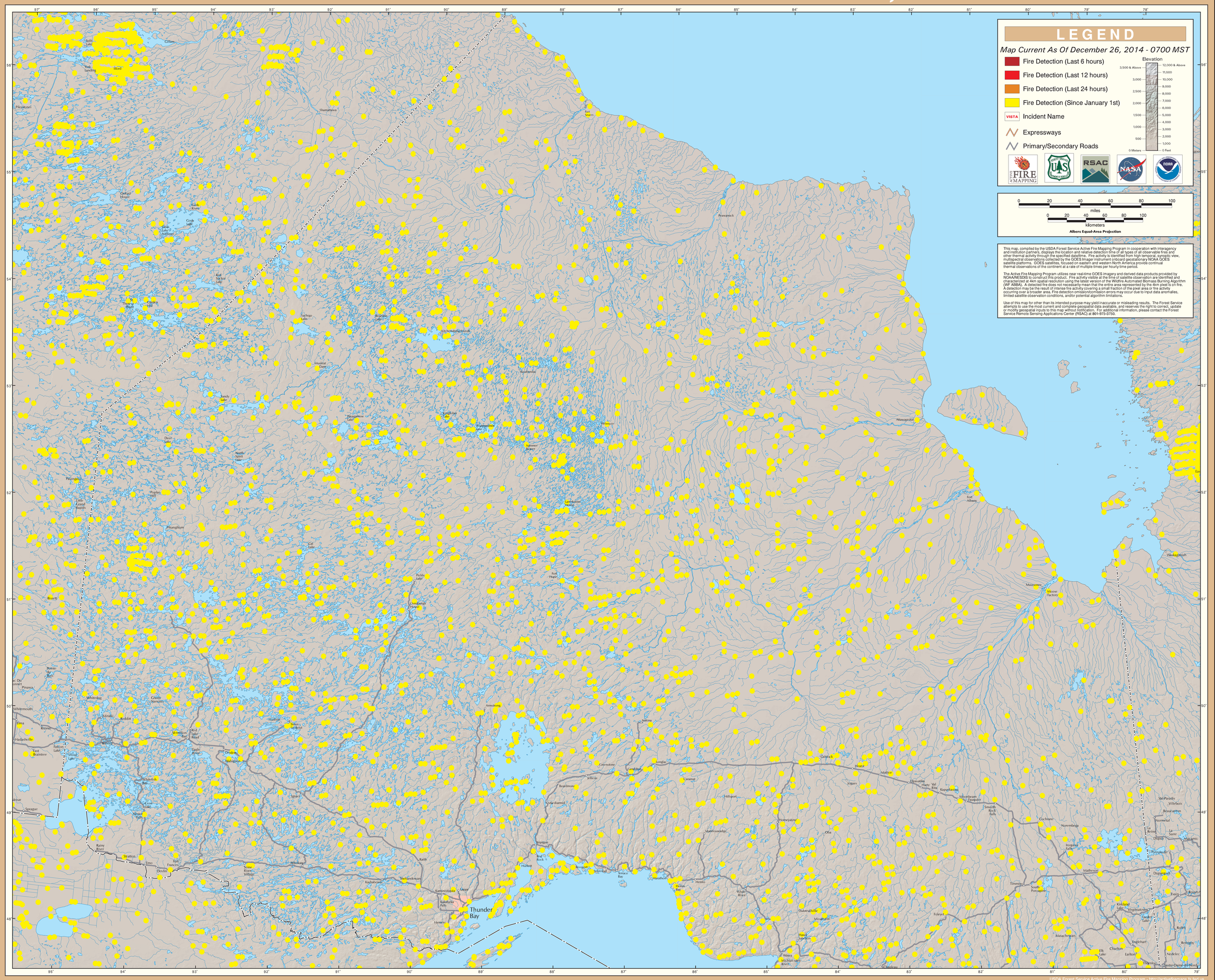GOES Active Fire Detections - December 26, 2014