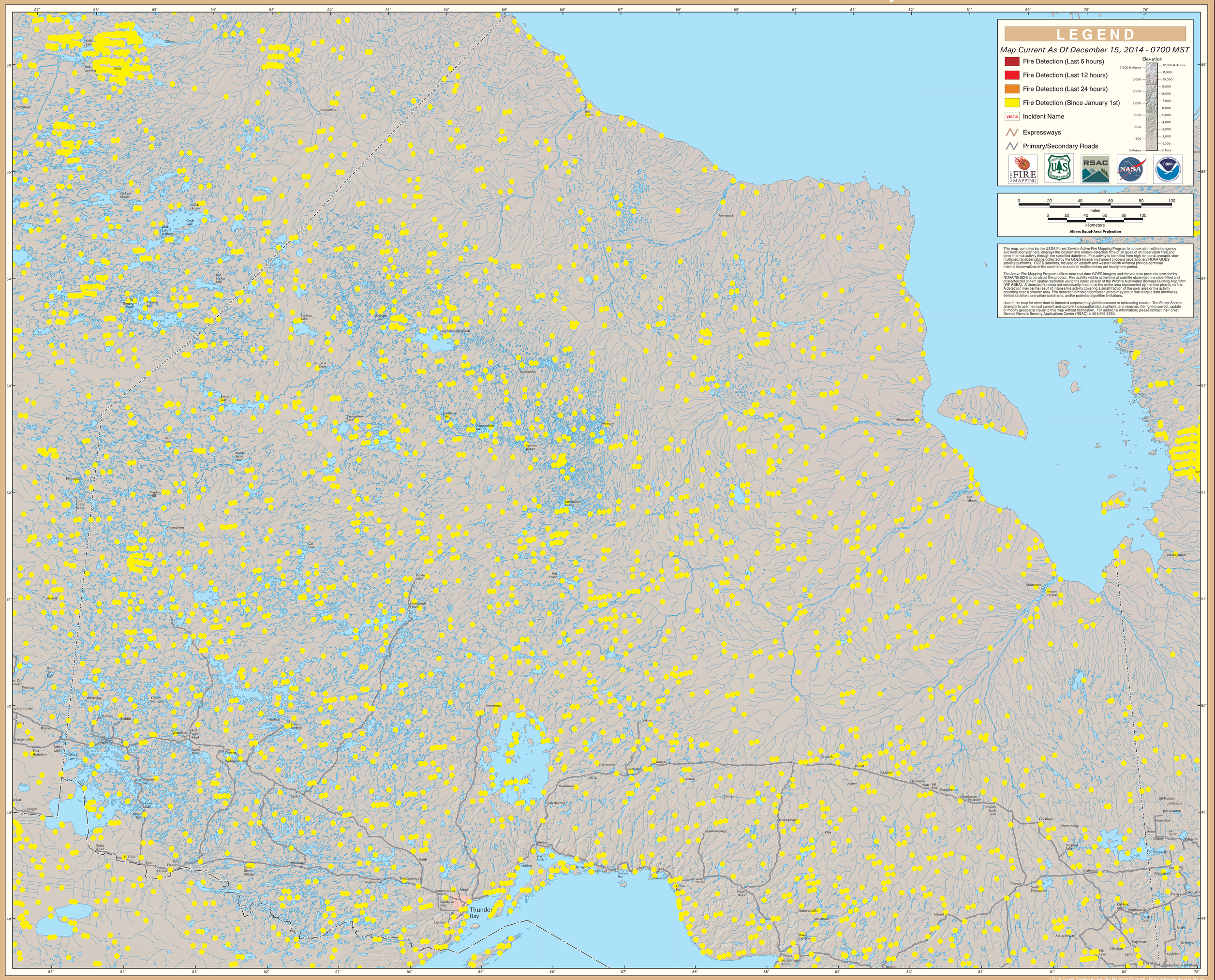# GOES Active Fire Detections - December 15, 2014