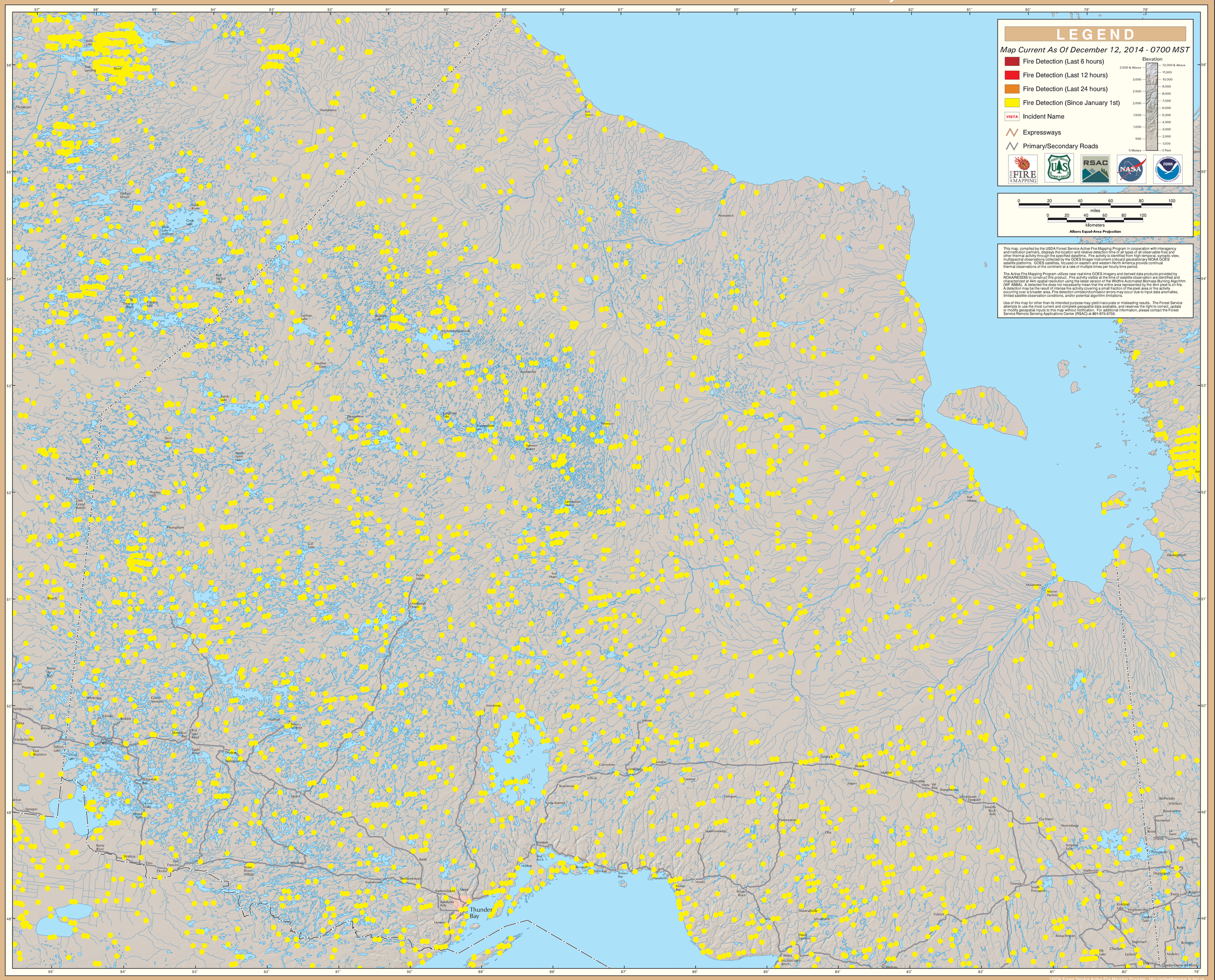GOES Active Fire Detections - December 12, 2014