GOES Active Fire Detections - November 26, 2014
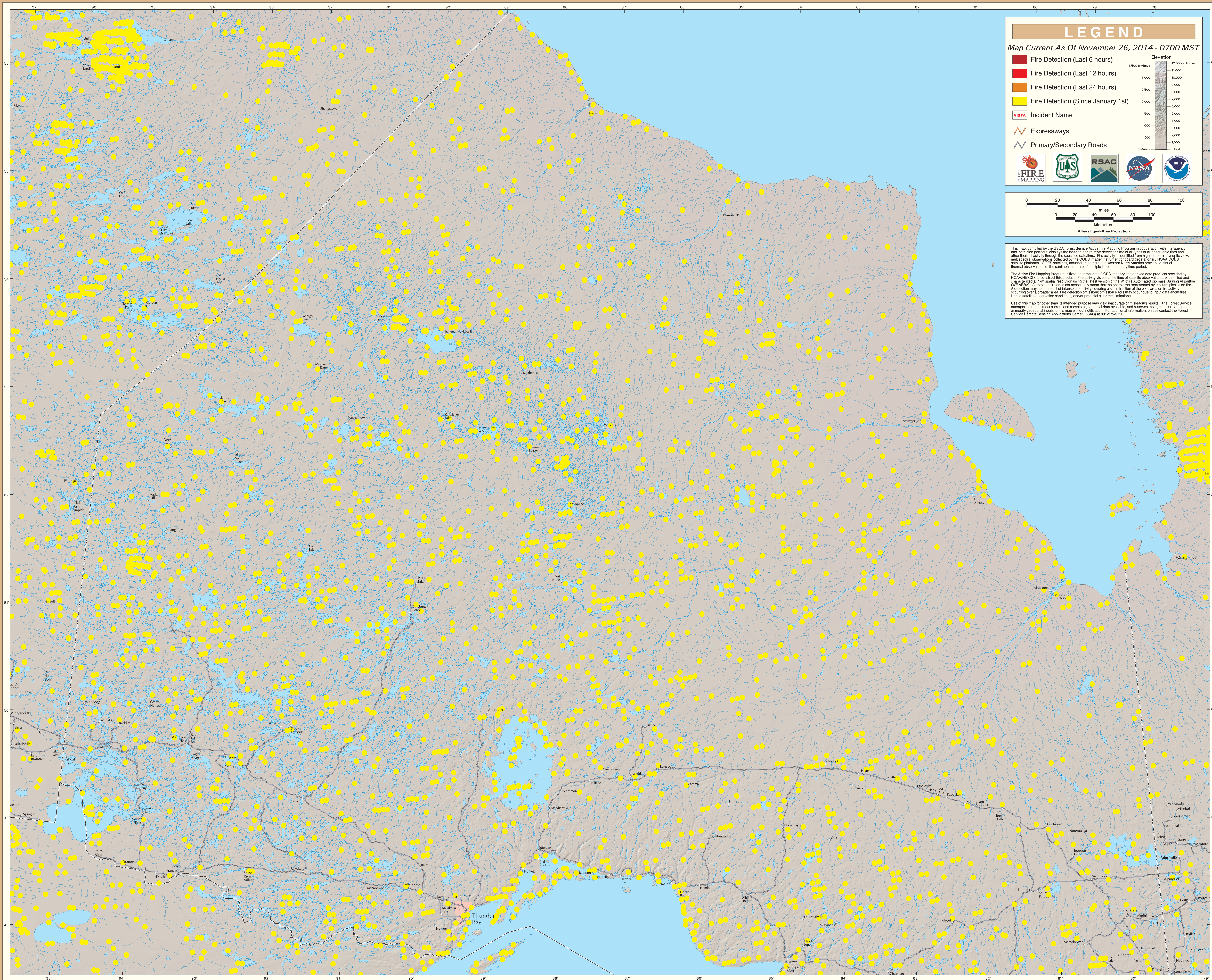
Northern Ontario