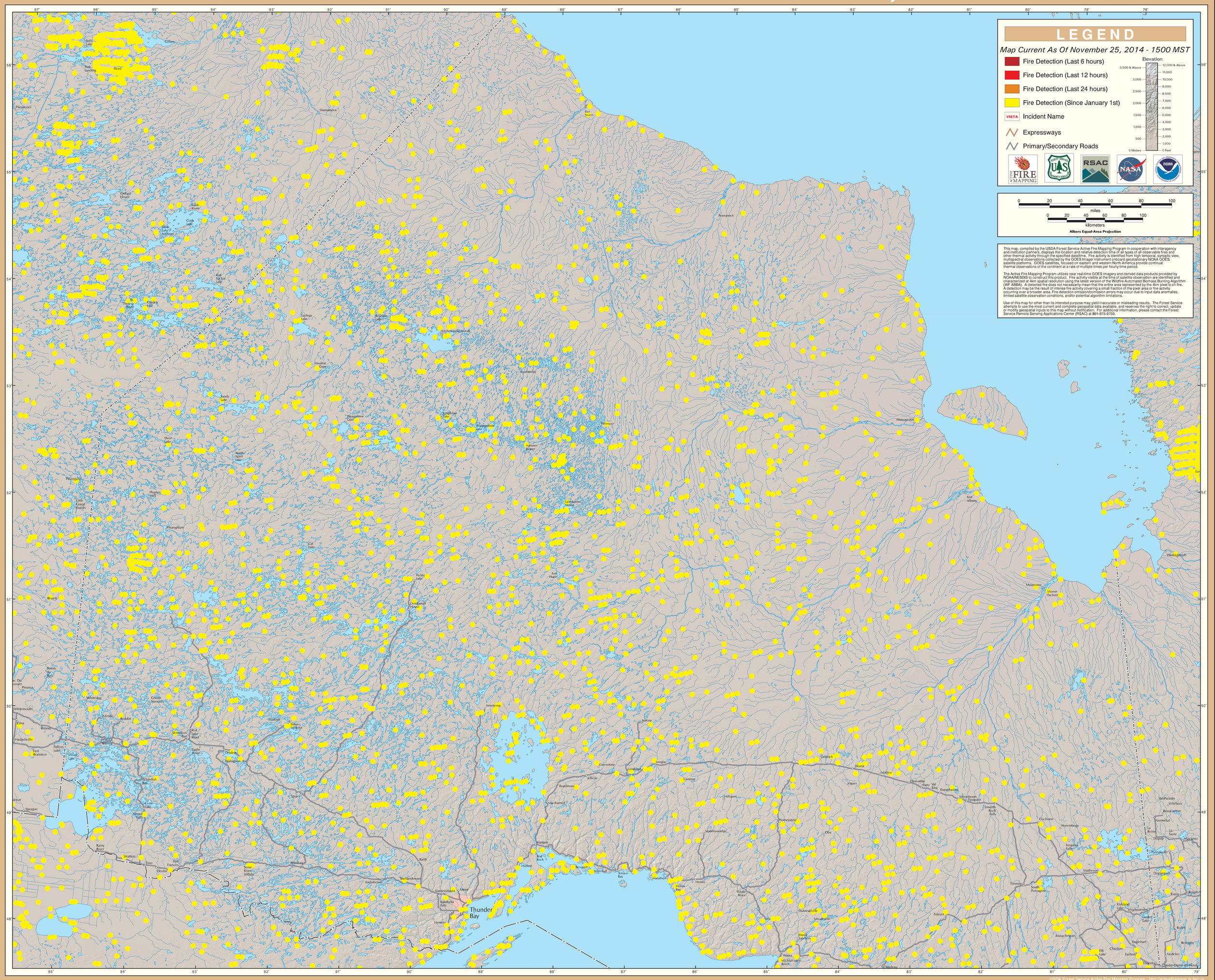GOES Active Fire Detections - November 25, 2014