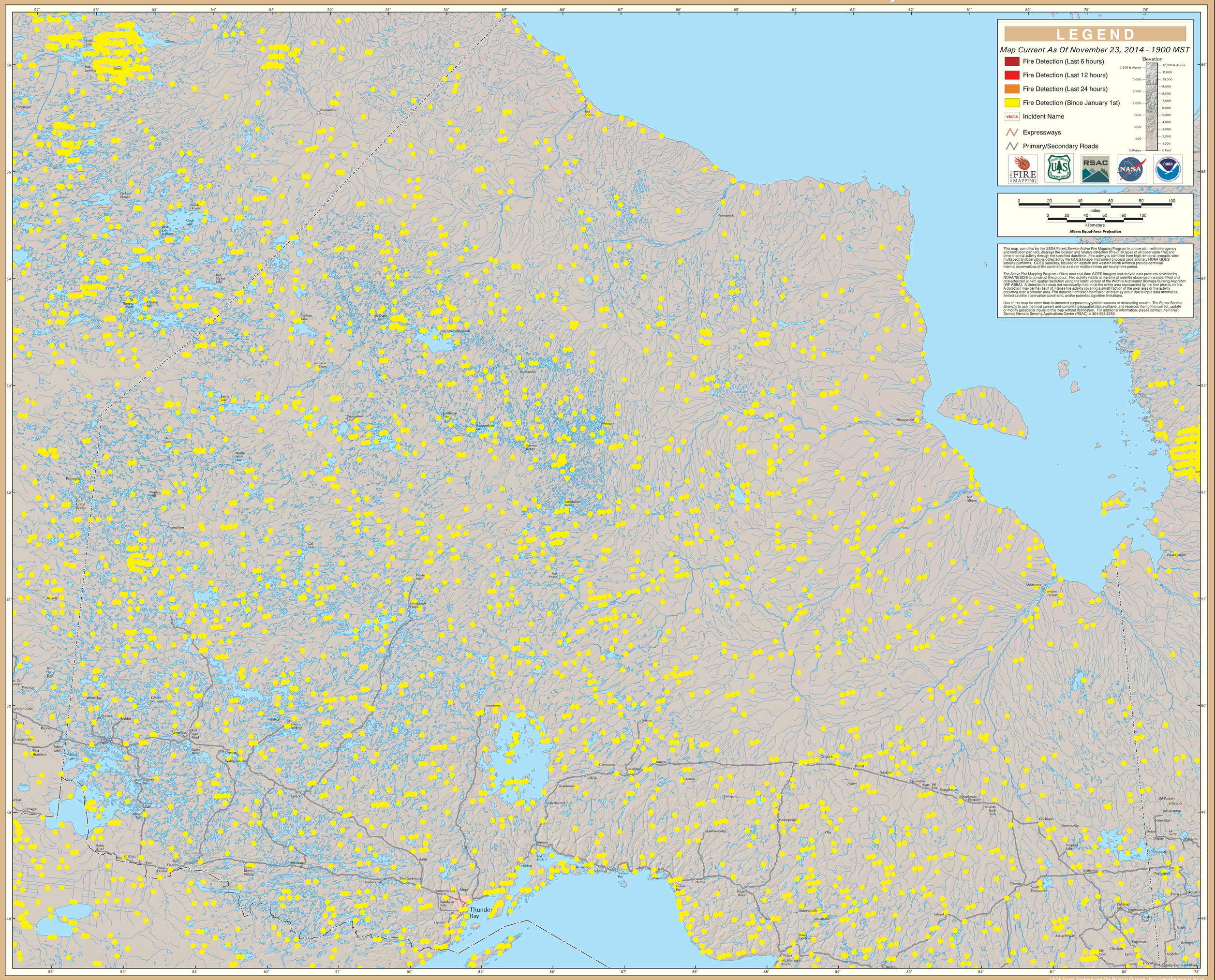GOES Active Fire Detections - November 23, 2014