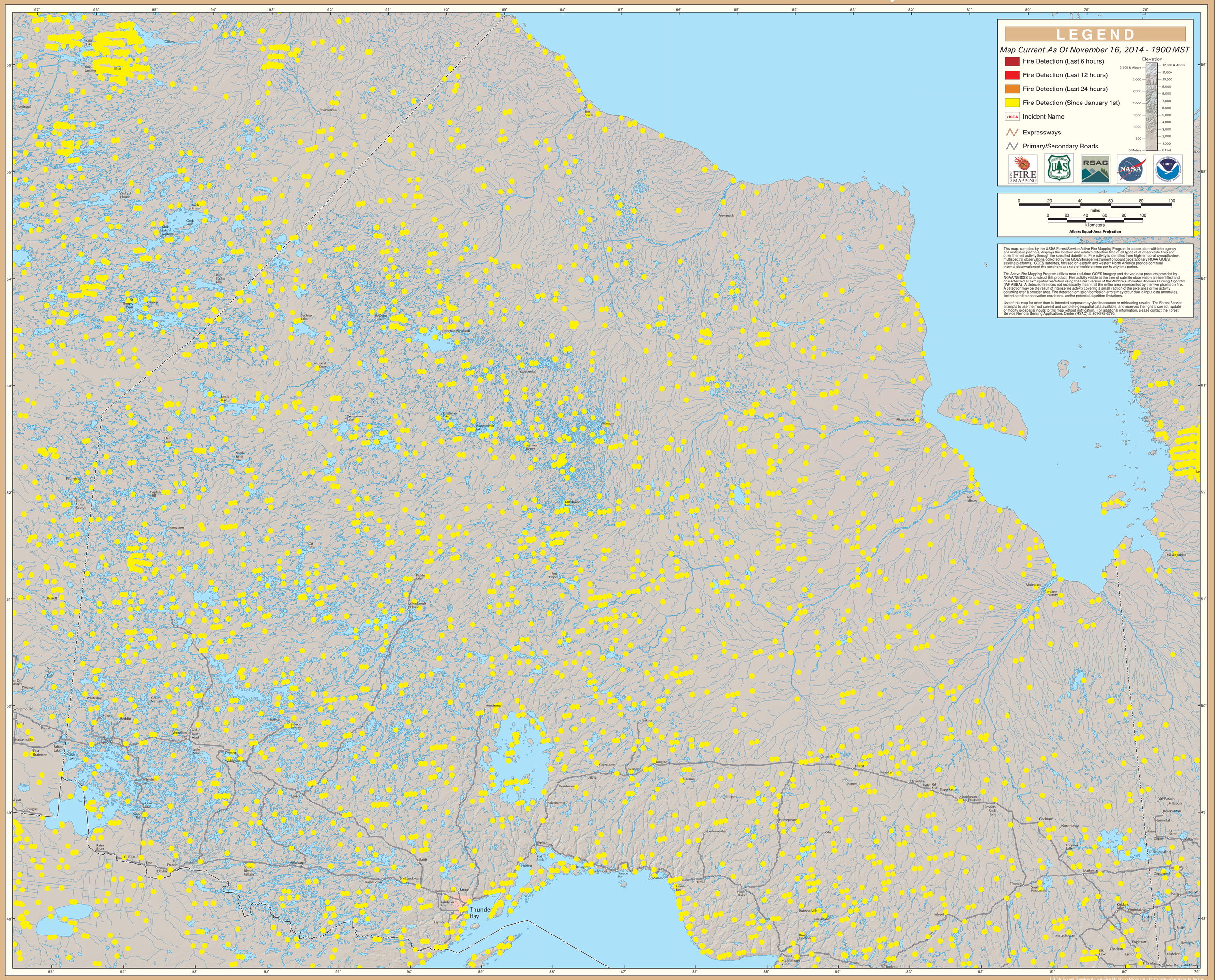GOES Active Fire Detections - November 16, 2014