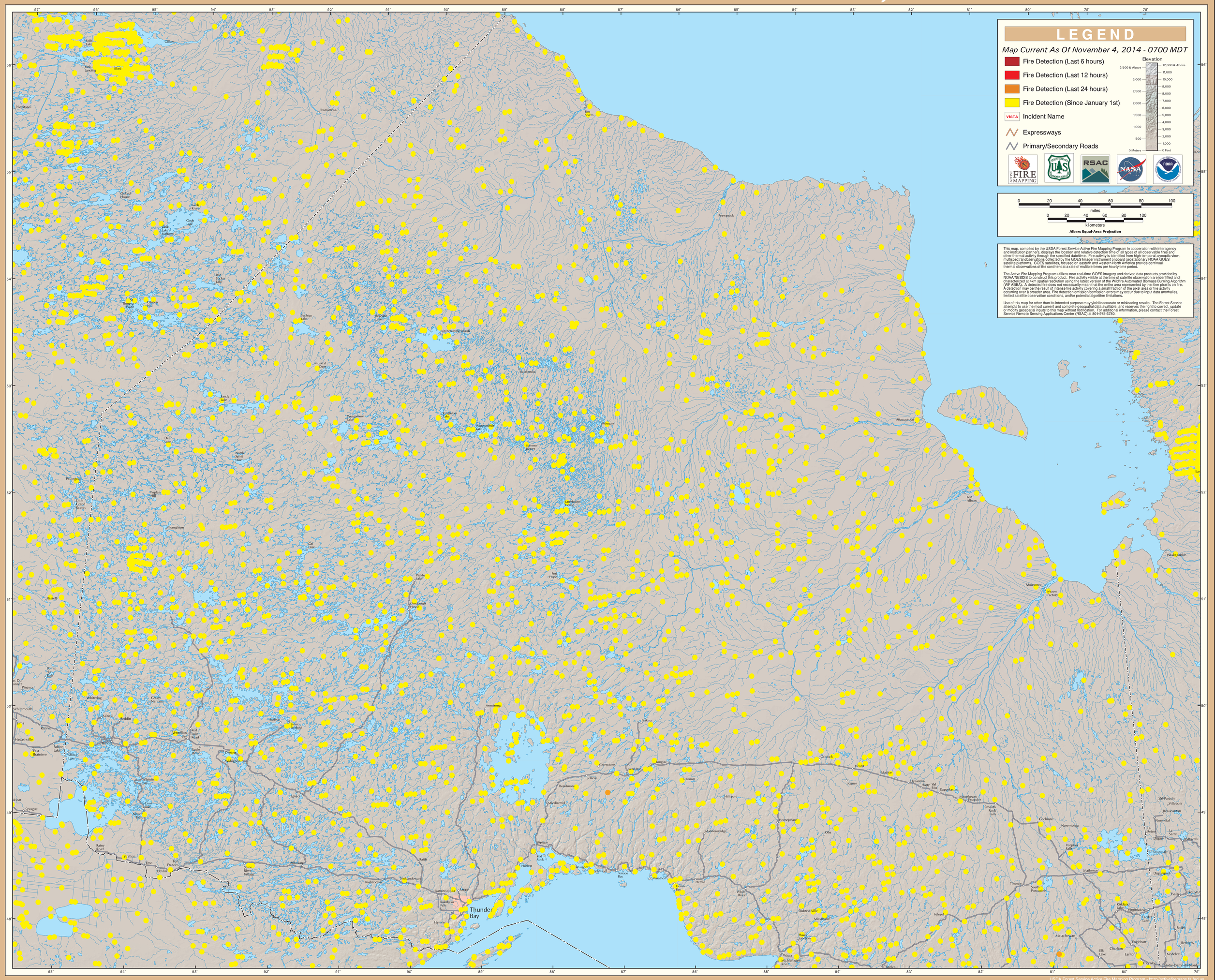GOES Active Fire Detections - November 4, 2014