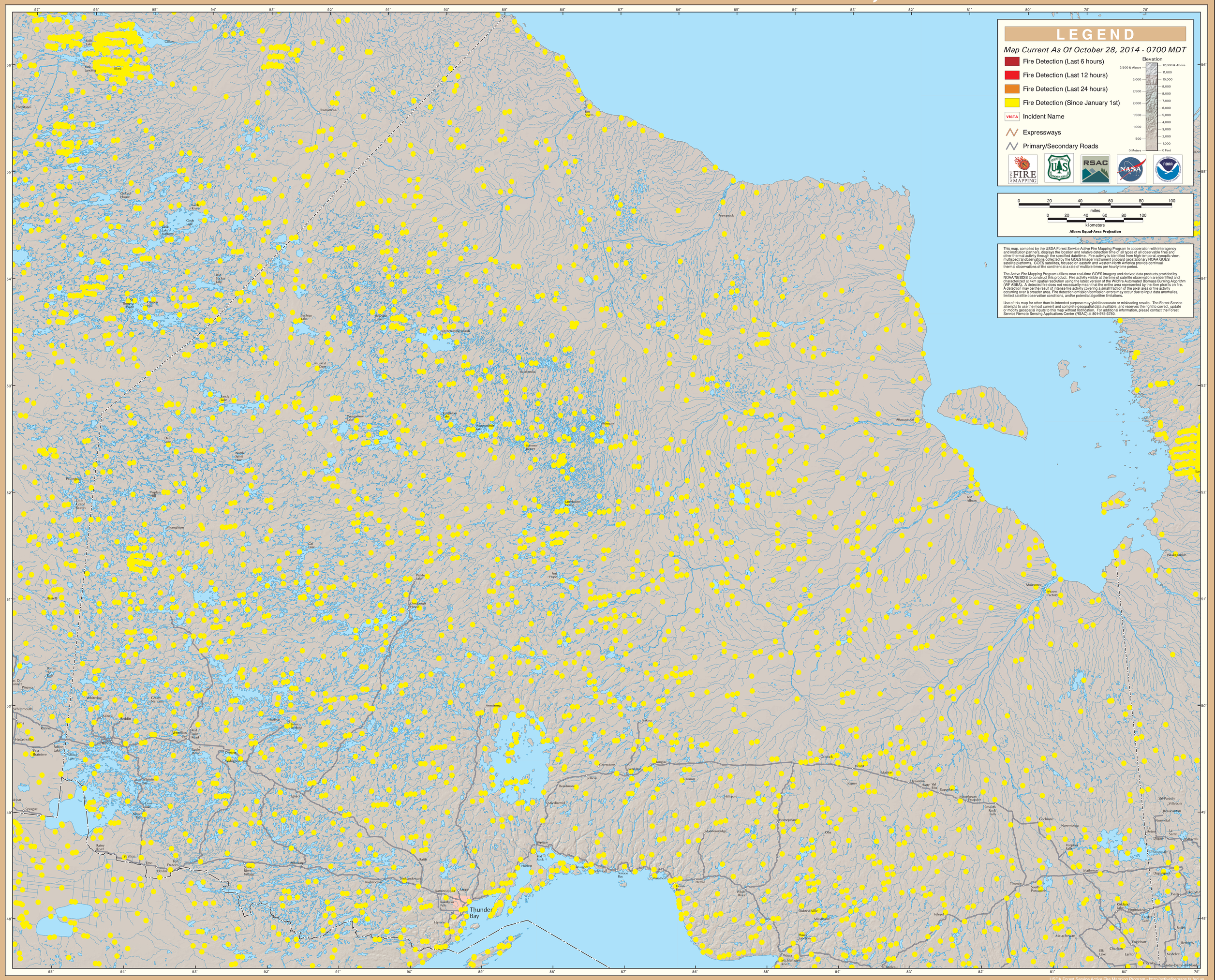GOES Active Fire Detections - October 28, 2014