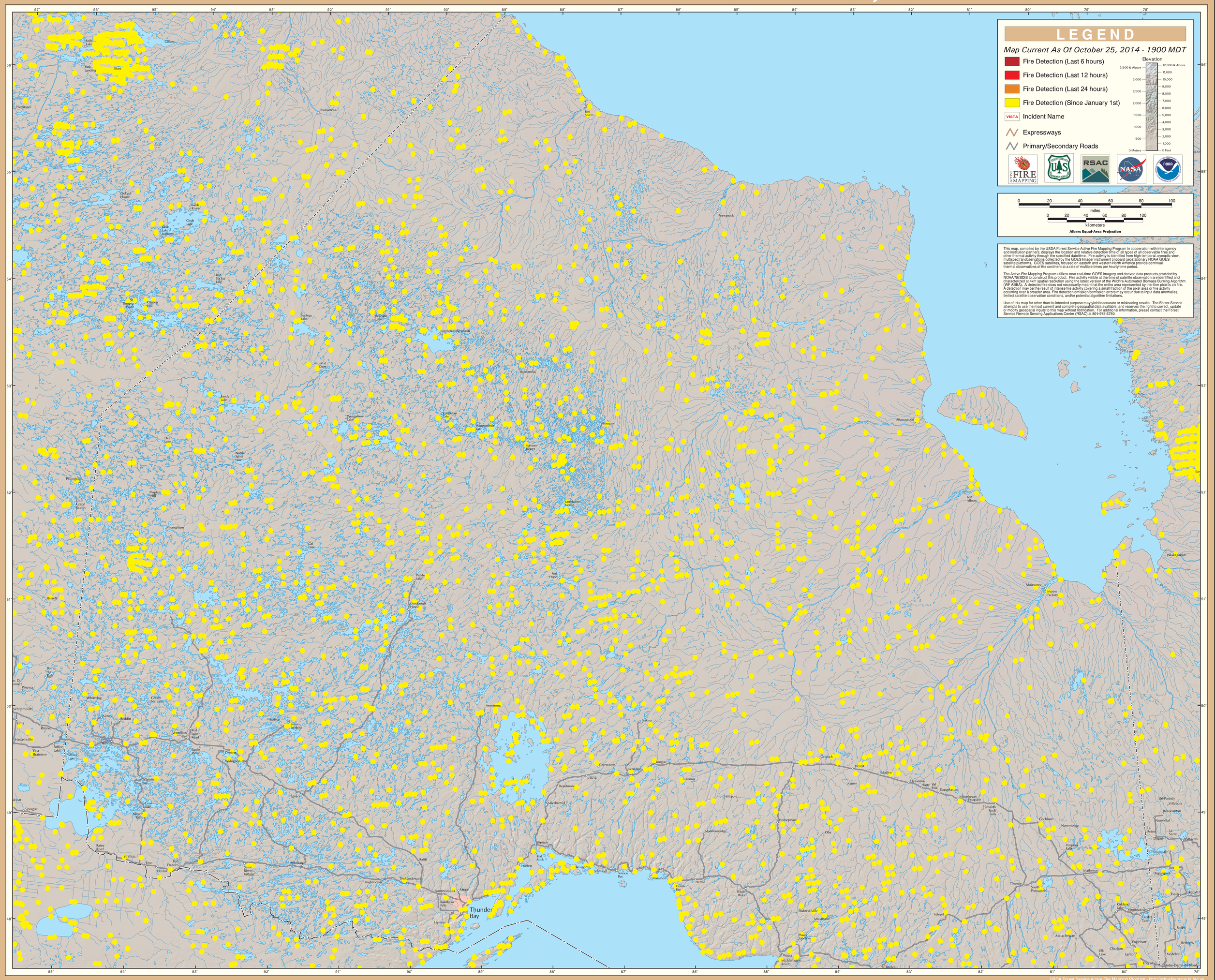GOES Active Fire Detections - October 25, 2014