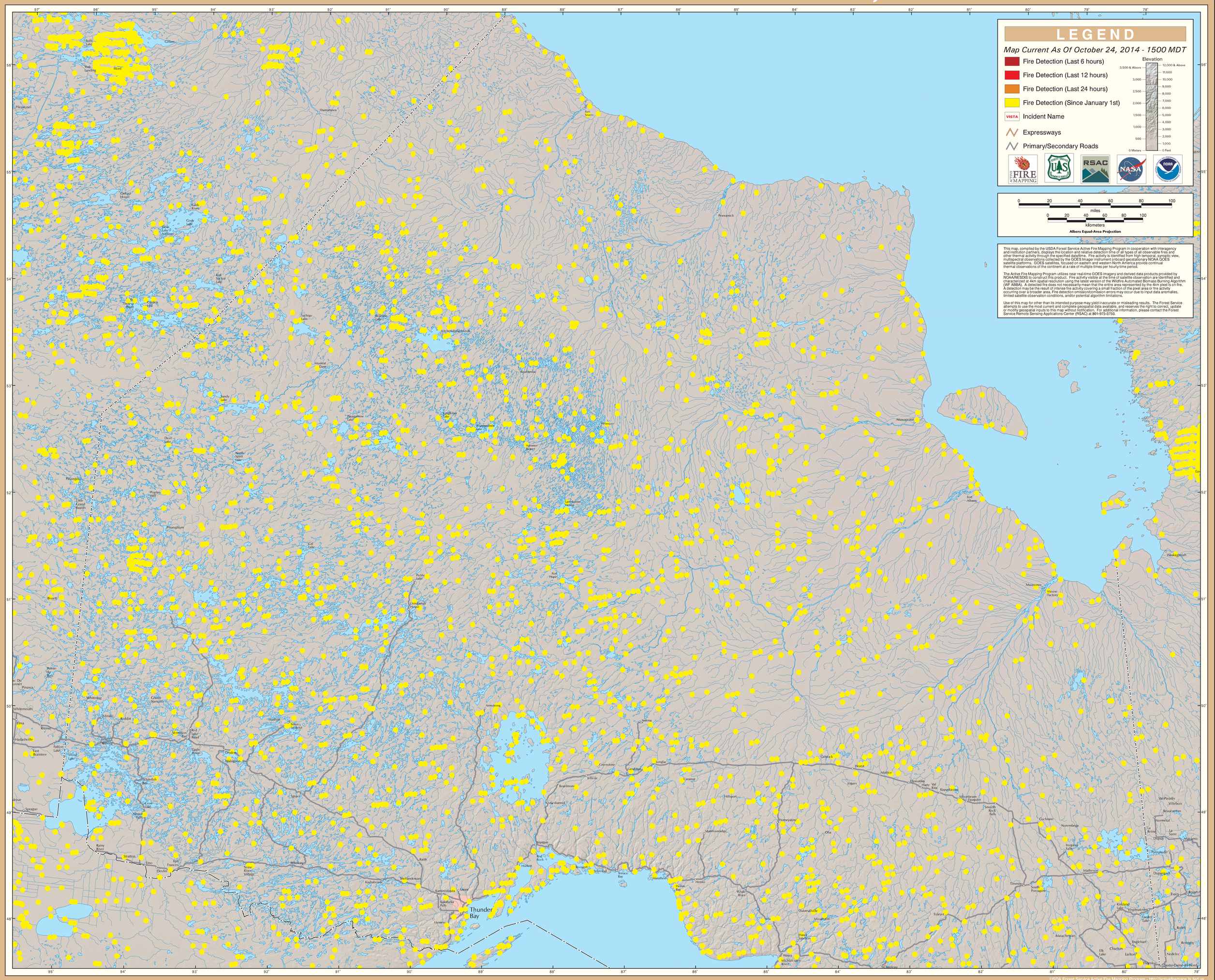# GOES Active Fire Detections - October 24, 2014