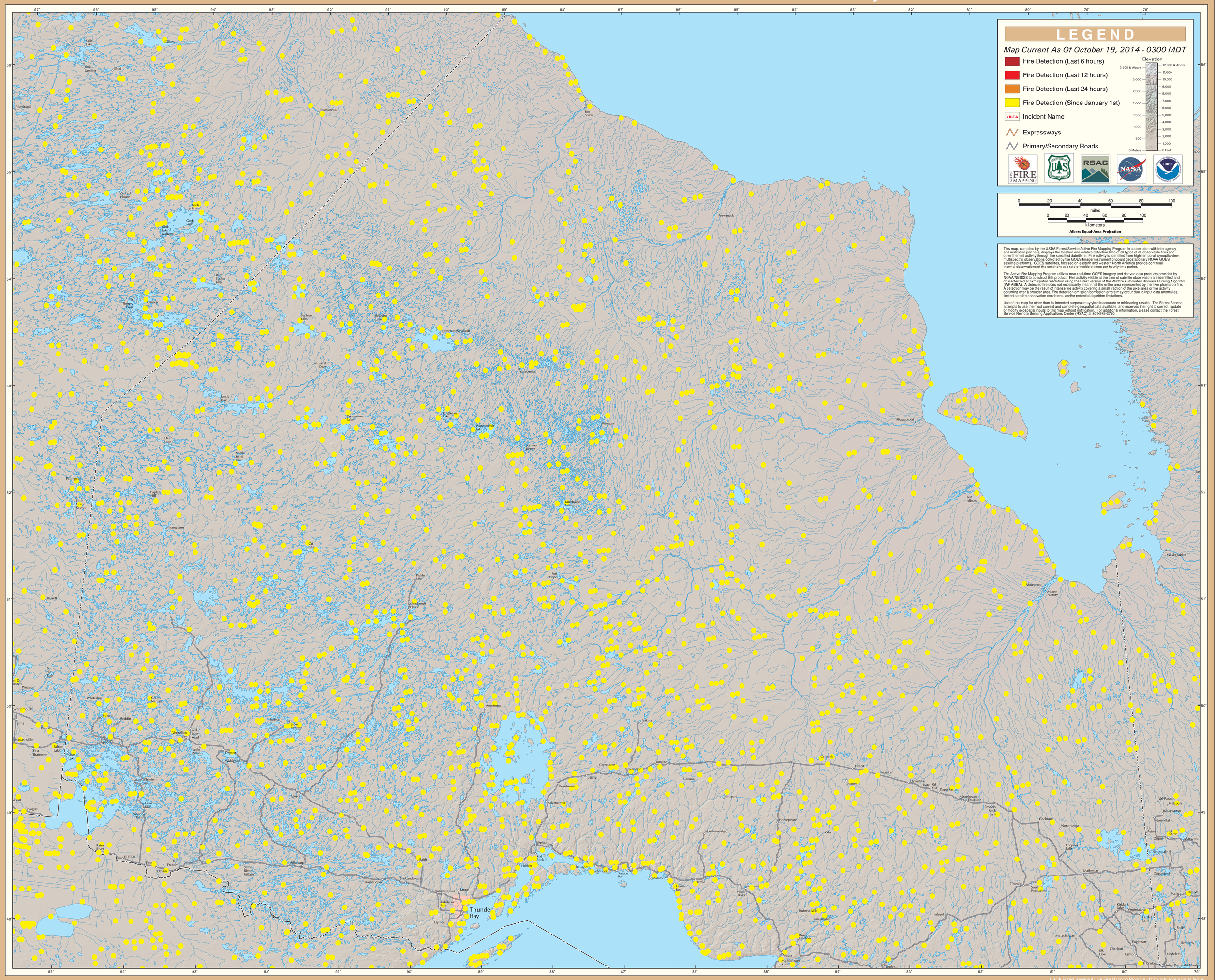# GOES Active Fire Detections - October 19, 2014