GOES Active Fire Detections - October 18, 2014
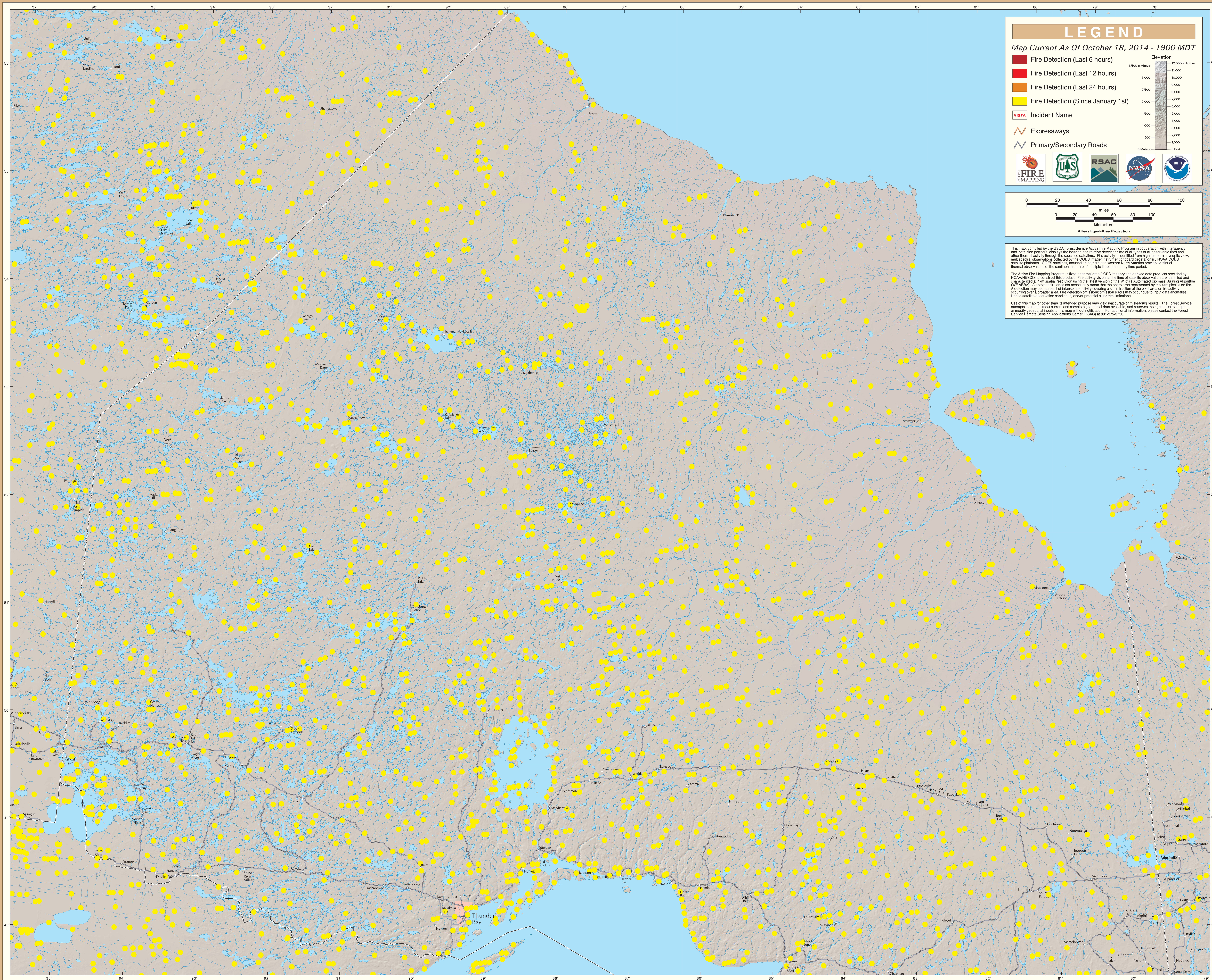
Northern Ontario