GOES Active Fire Detections - October 17, 2014

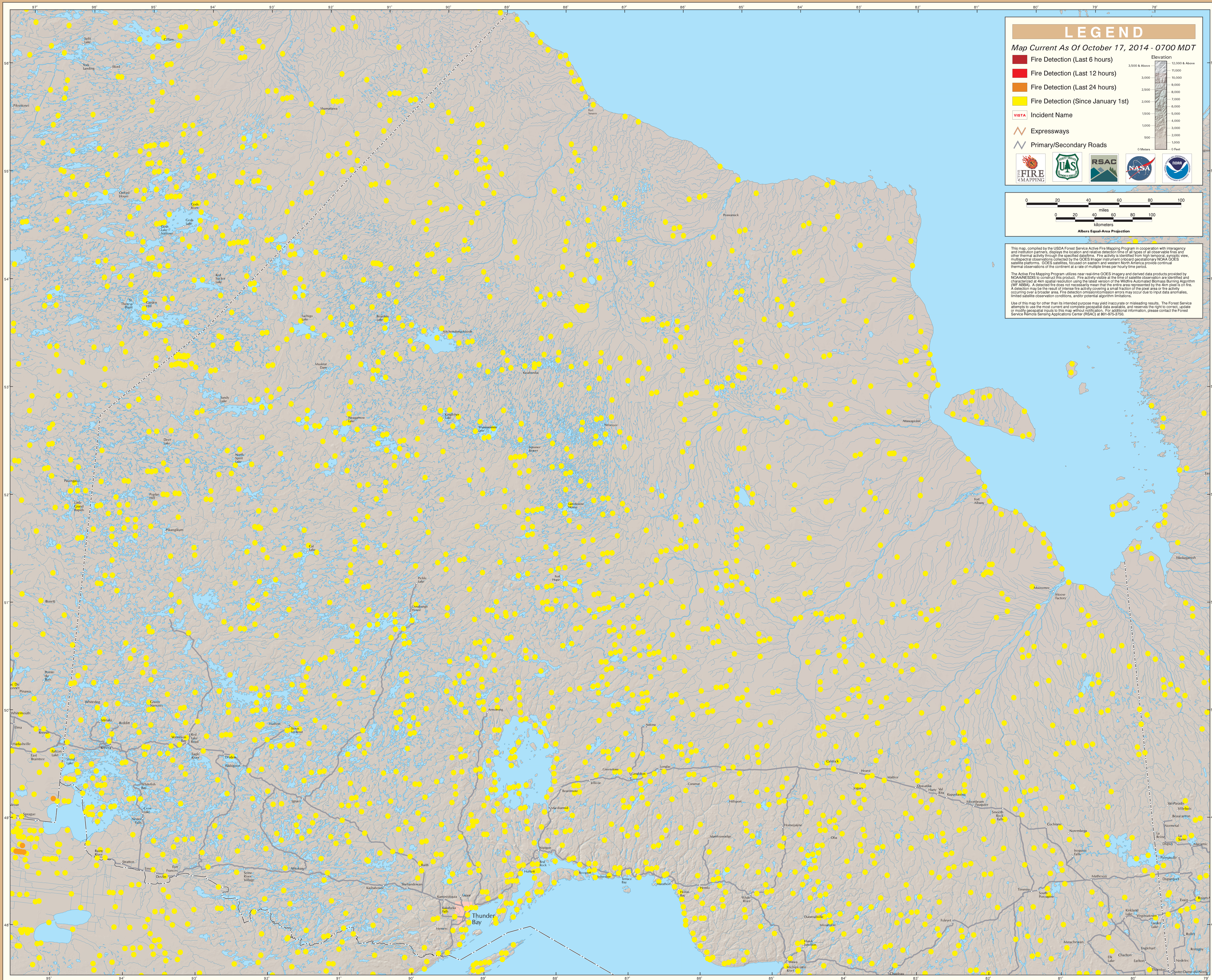

Northern Ontario