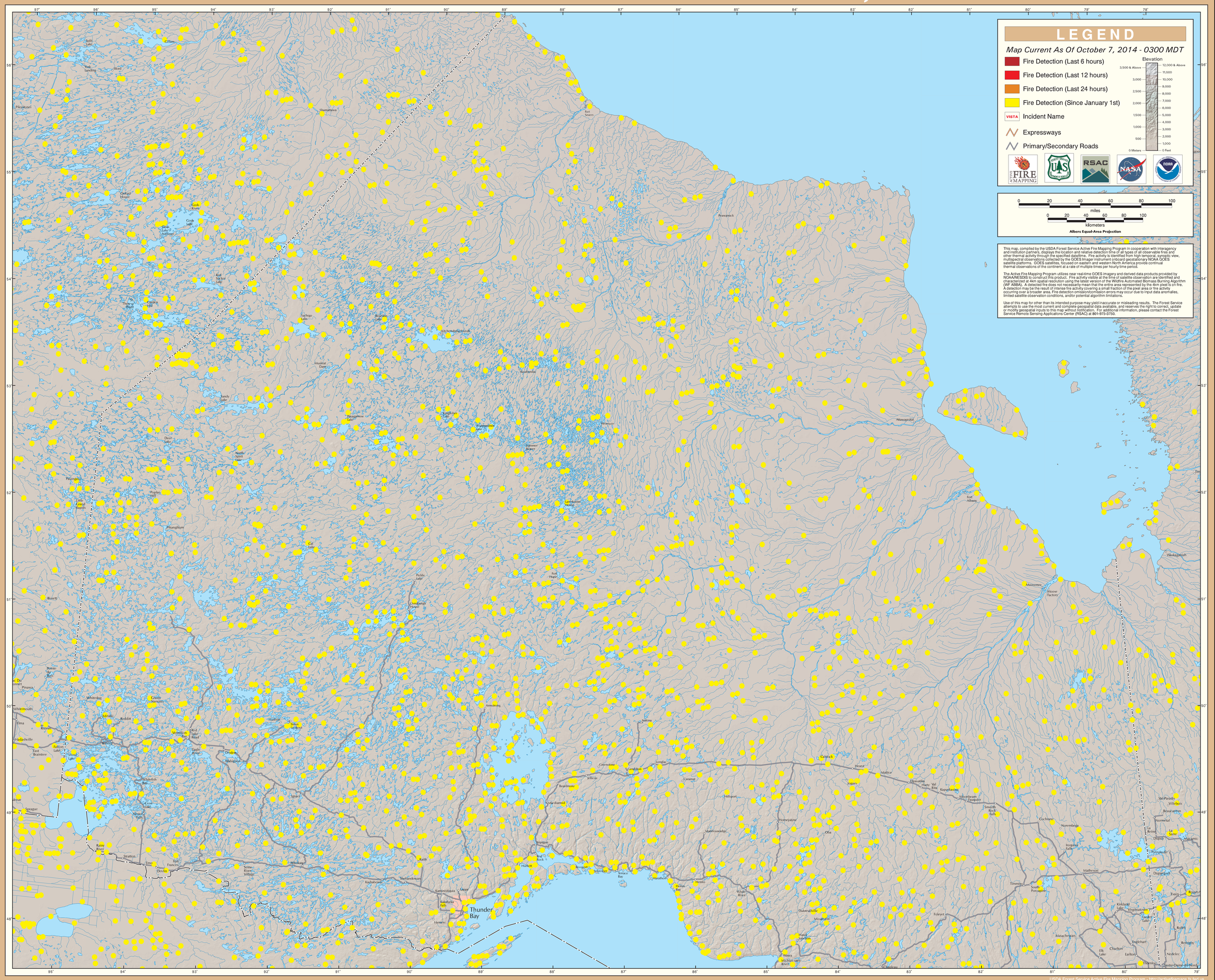GOES Active Fire Detections - October 7, 2014