GOES Active Fire Detections - September 23, 2014
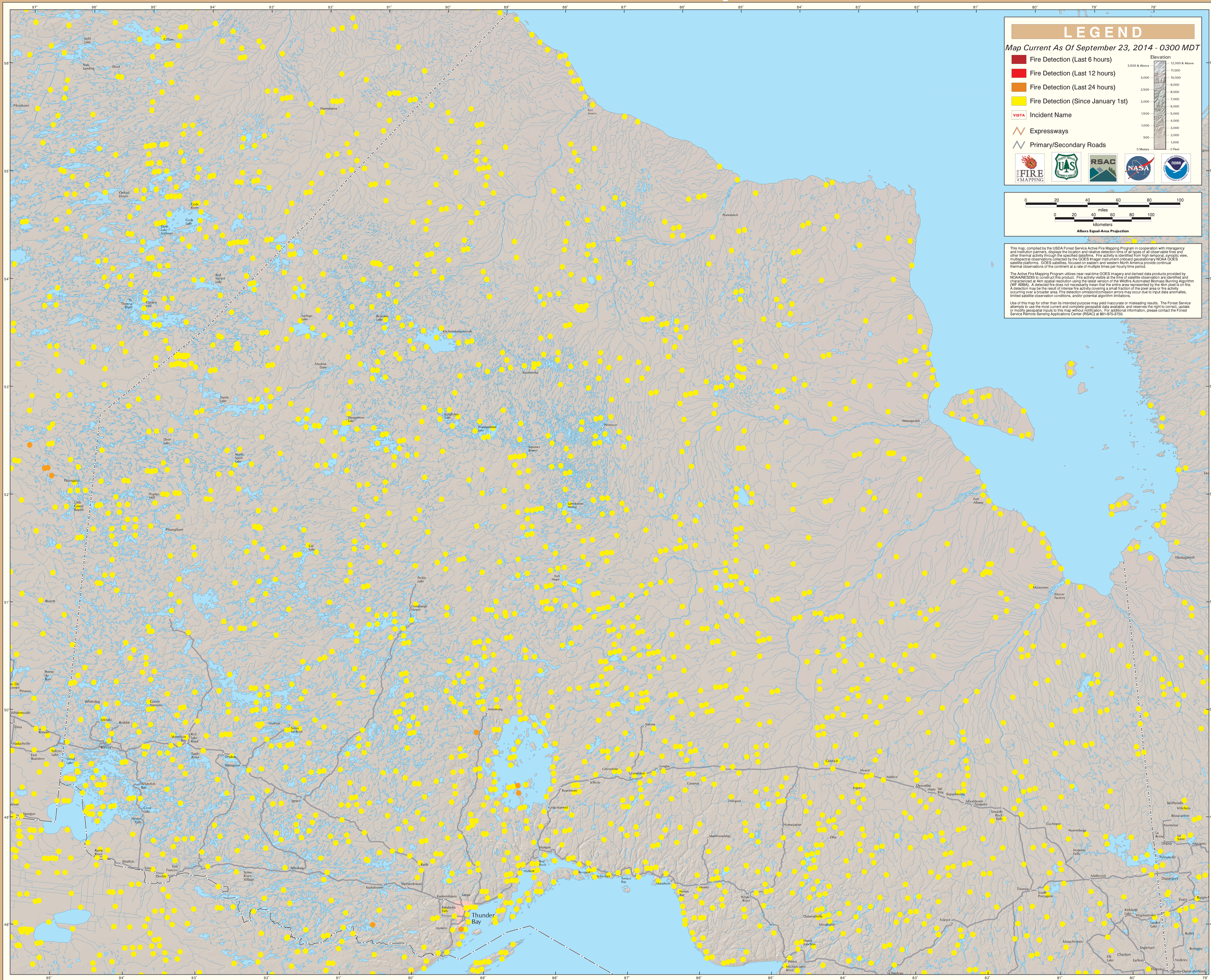
Northern Ontario