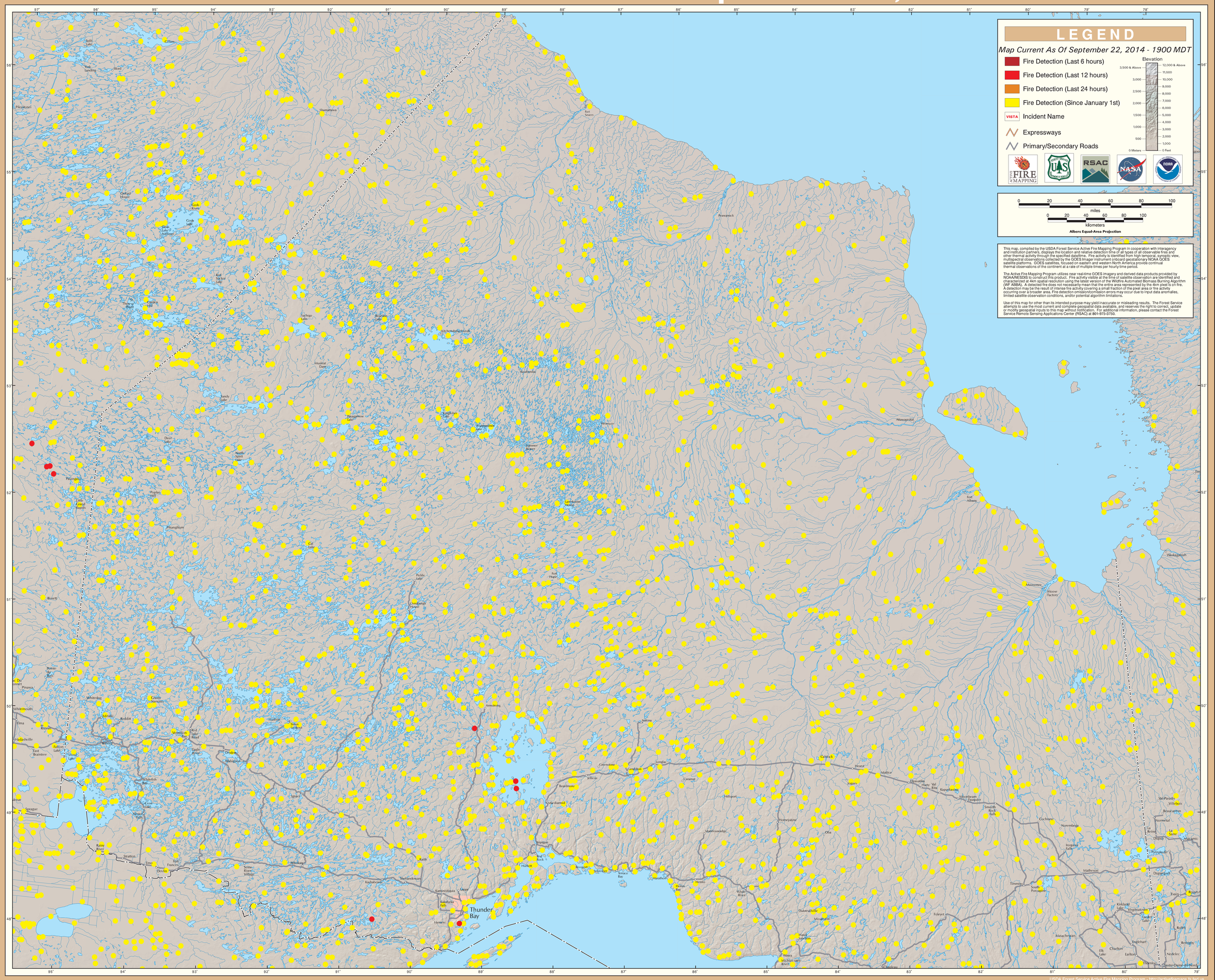GOES Active Fire Detections - September 22, 2014