GOES Active Fire Detections - September 13, 2014

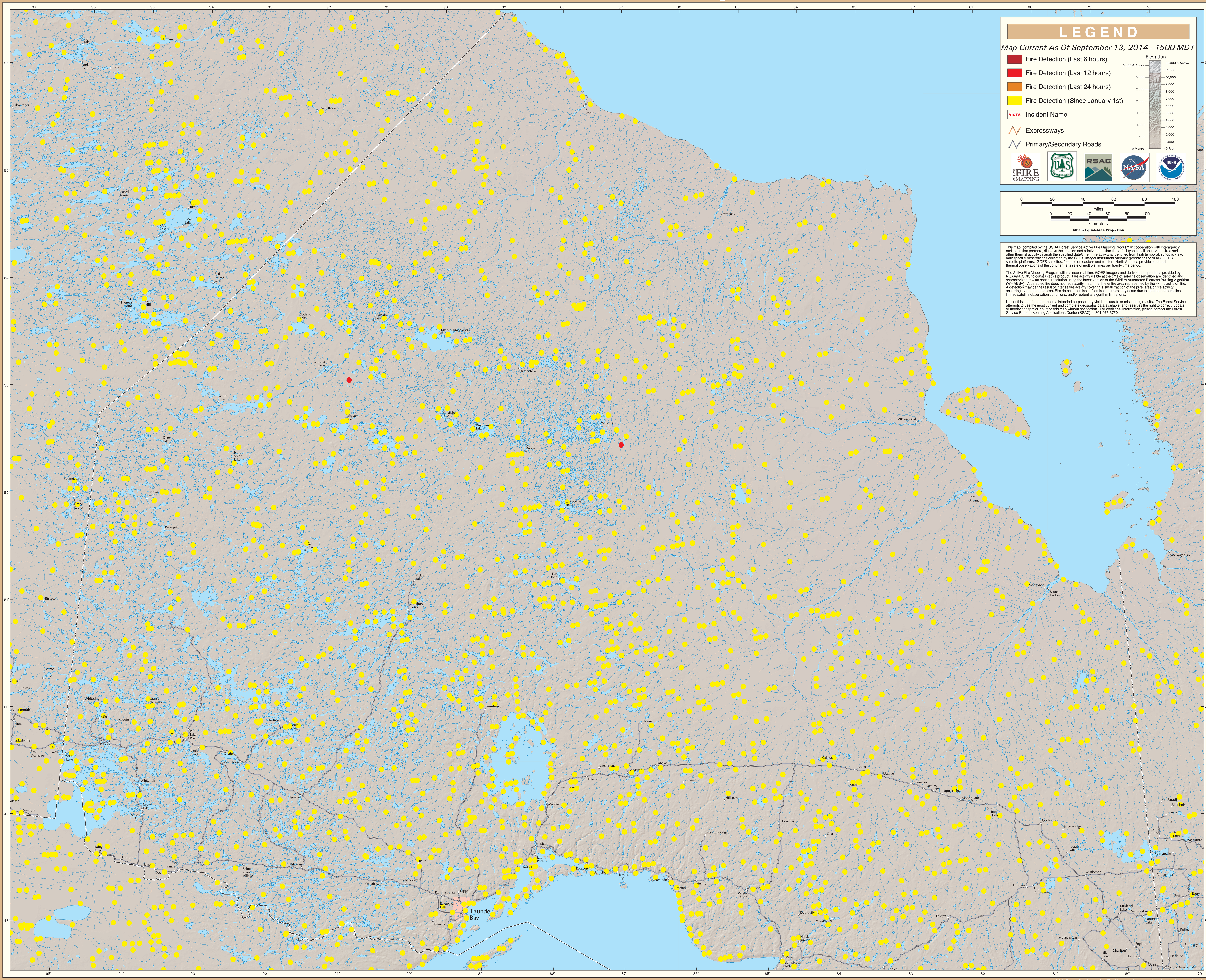

Northern Ontario