GOES Active Fire Detections - September 9, 2014

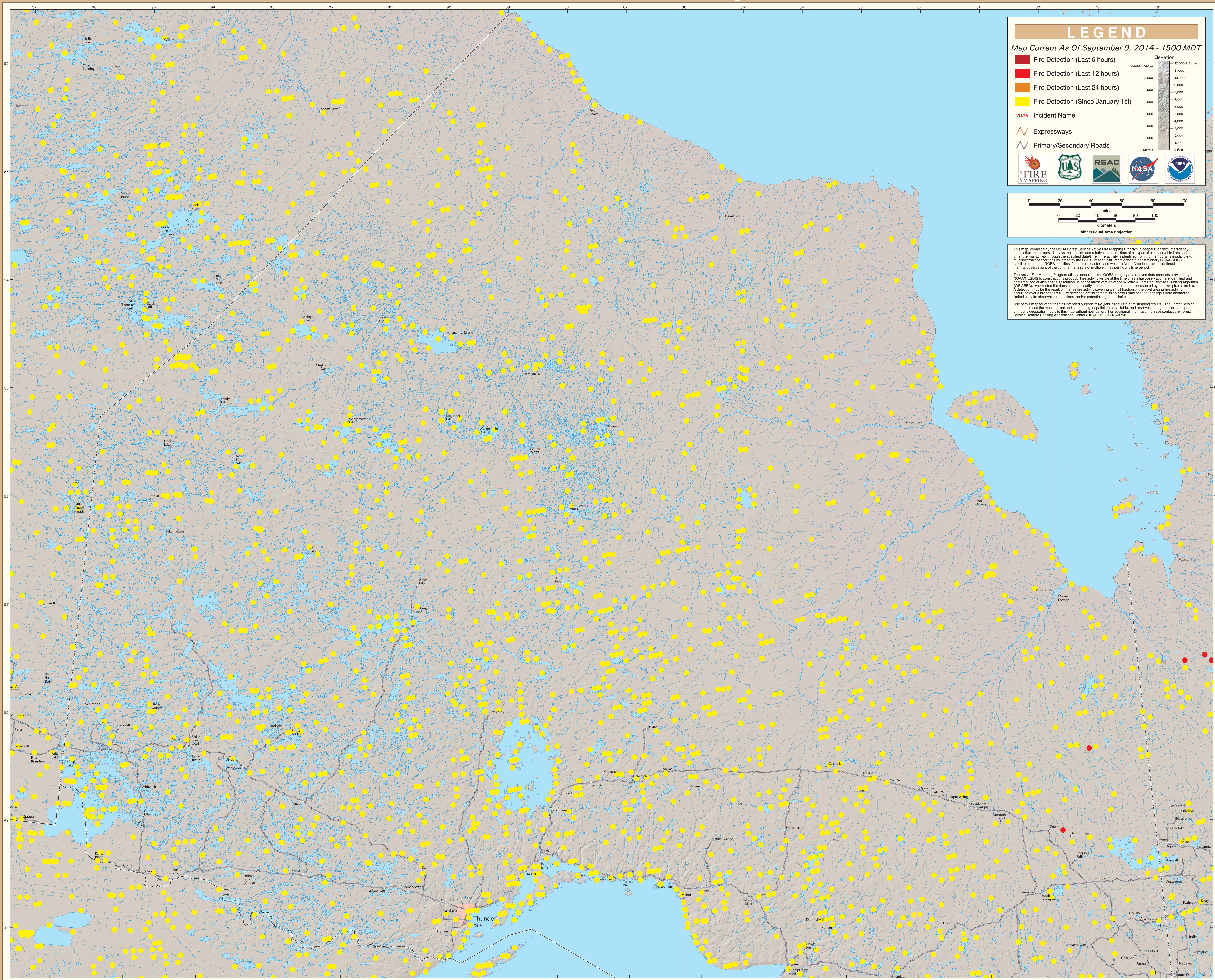

Northern Ontario