GOES Active Fire Detections - September 2, 2014

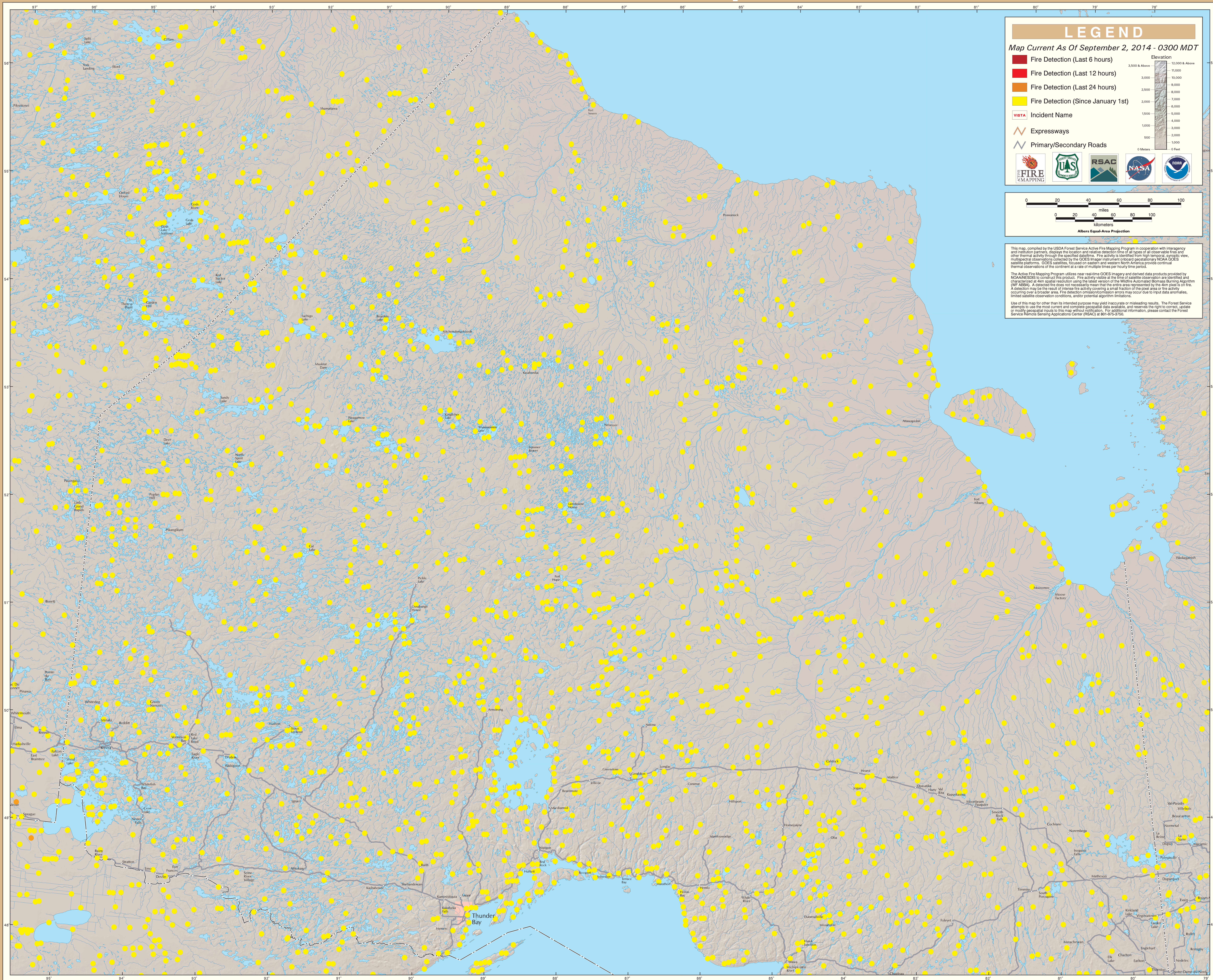

Northern Ontario