GOES Active Fire Detections - September 1, 2014

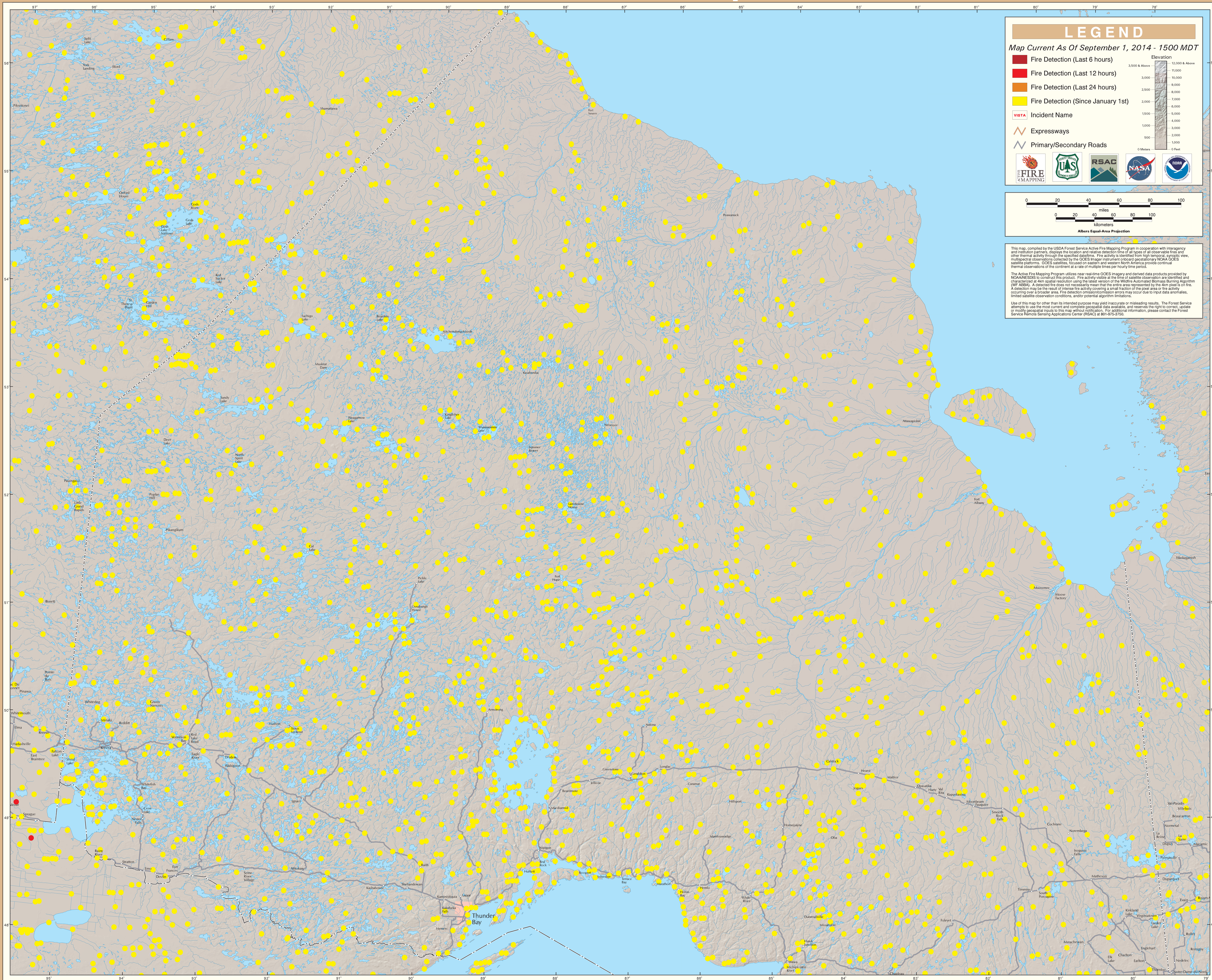

Northern Ontario