GOES Active Fire Detections - August 29, 2014

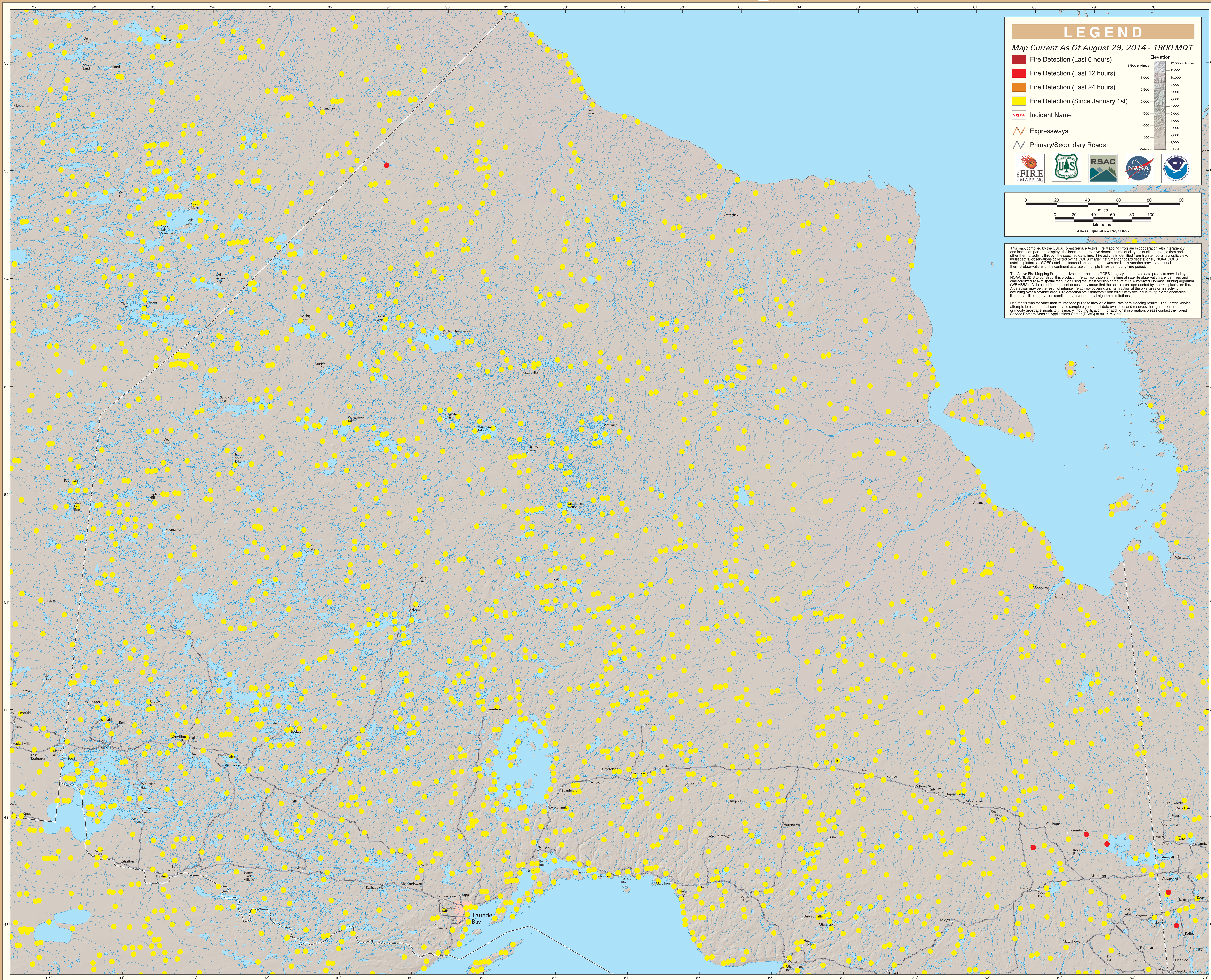

Northern Ontario