GOES Active Fire Detections - July 30, 2014

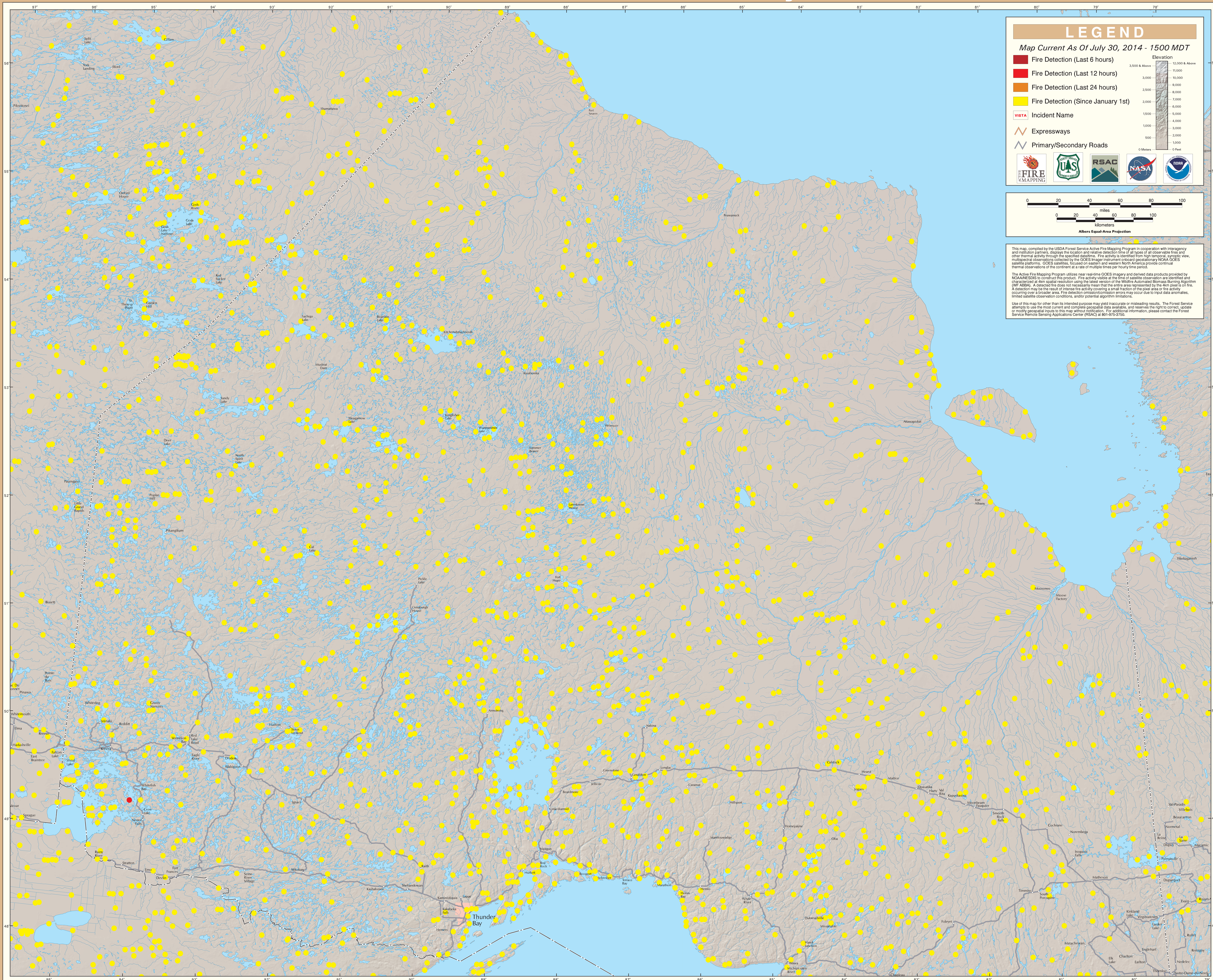

Northern Ontario