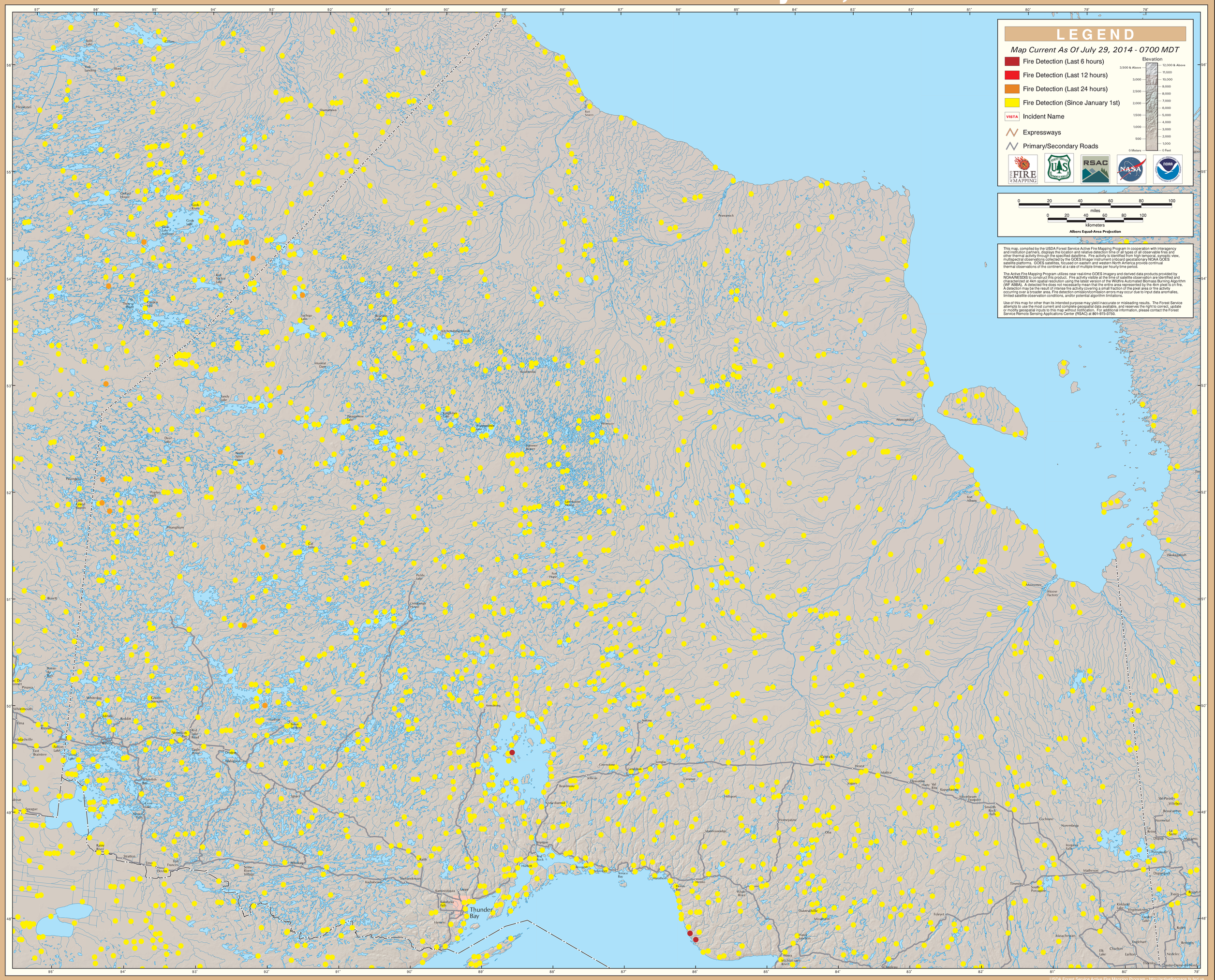GOES Active Fire Detections - July 29, 2014