GOES Active Fire Detections - July 25, 2014

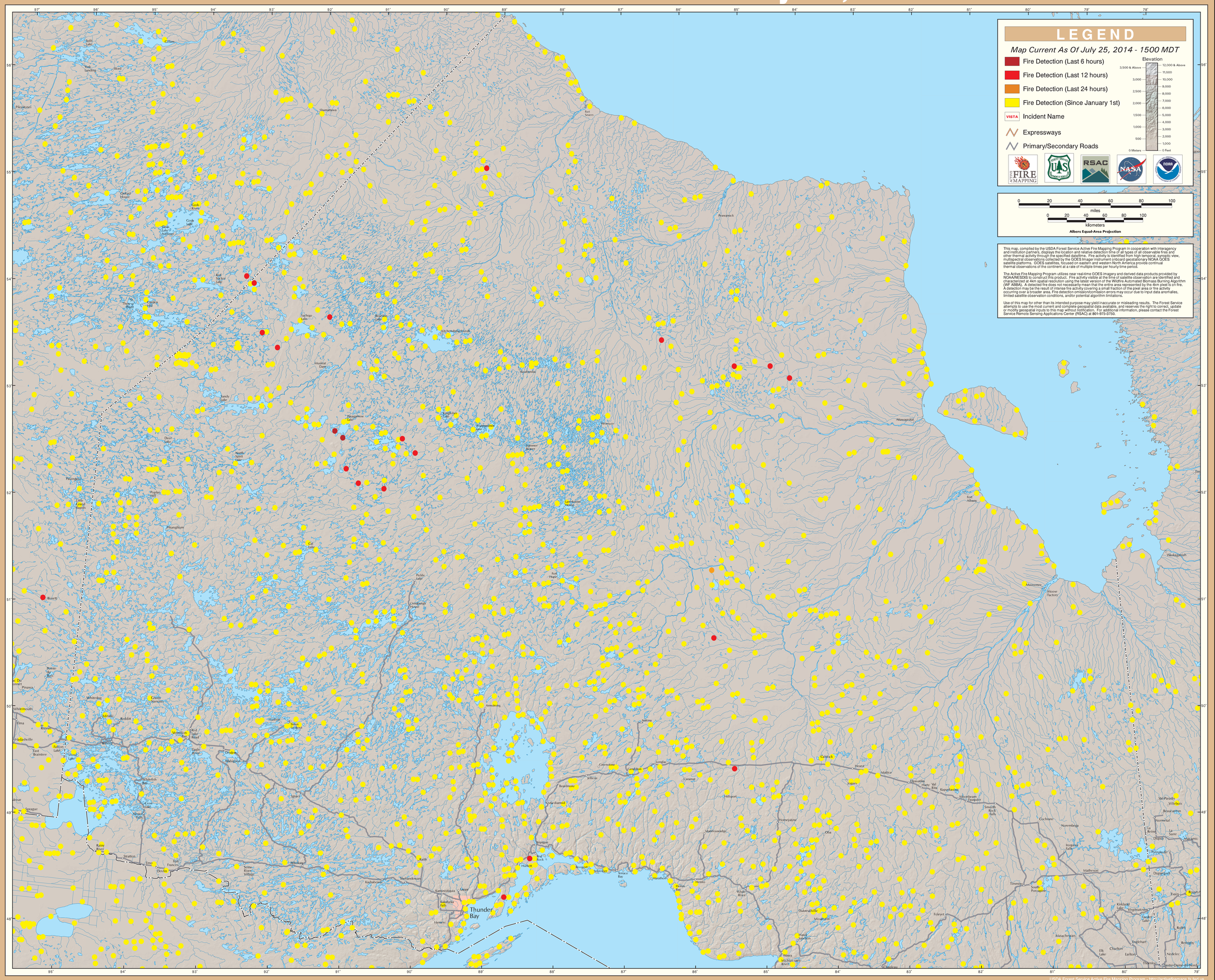

Northern Ontario

USDA Forest Service Active Fire Mapping Program - http://activefiremaps.fs.fed.us