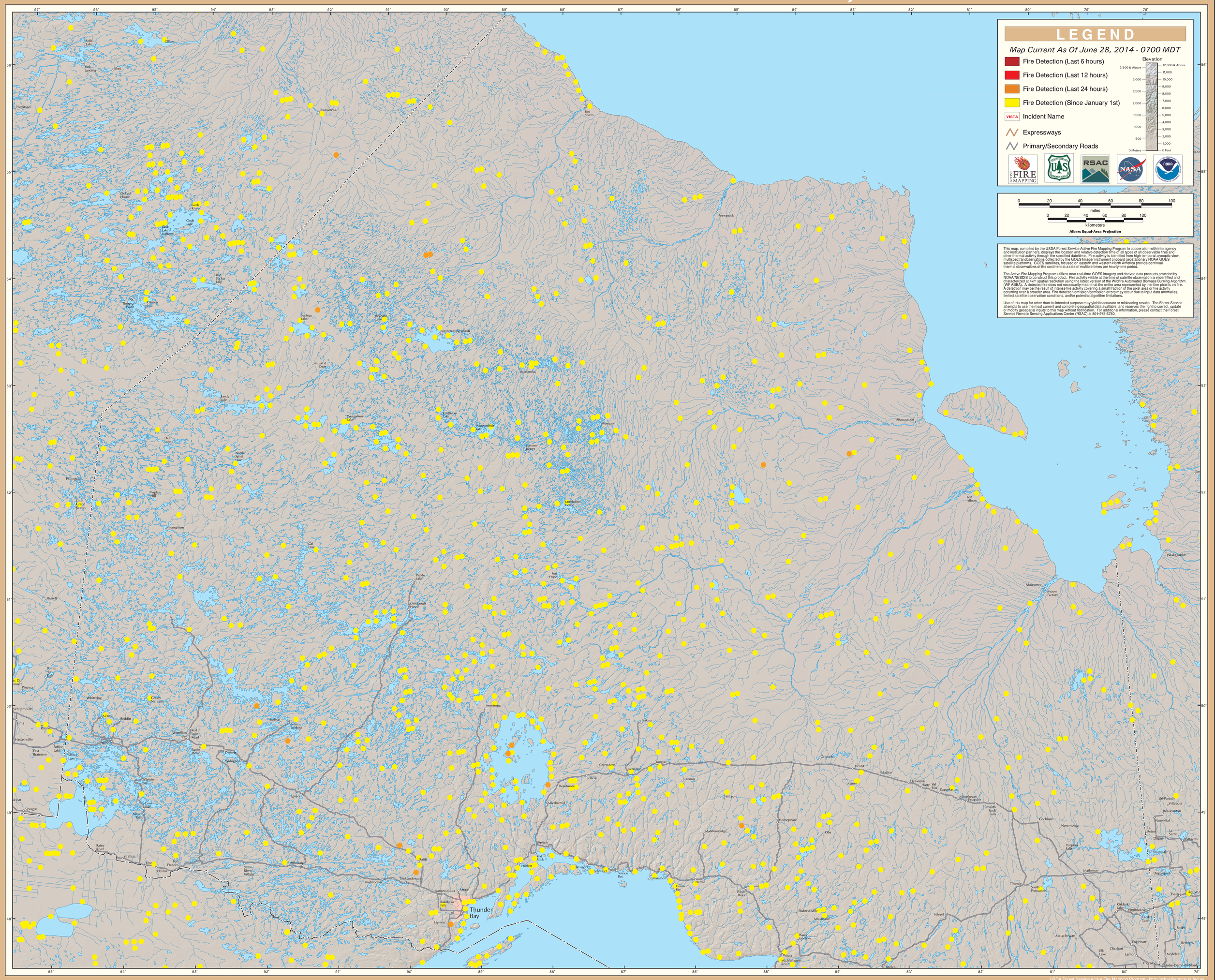GOES Active Fire Detections - June 28, 2014