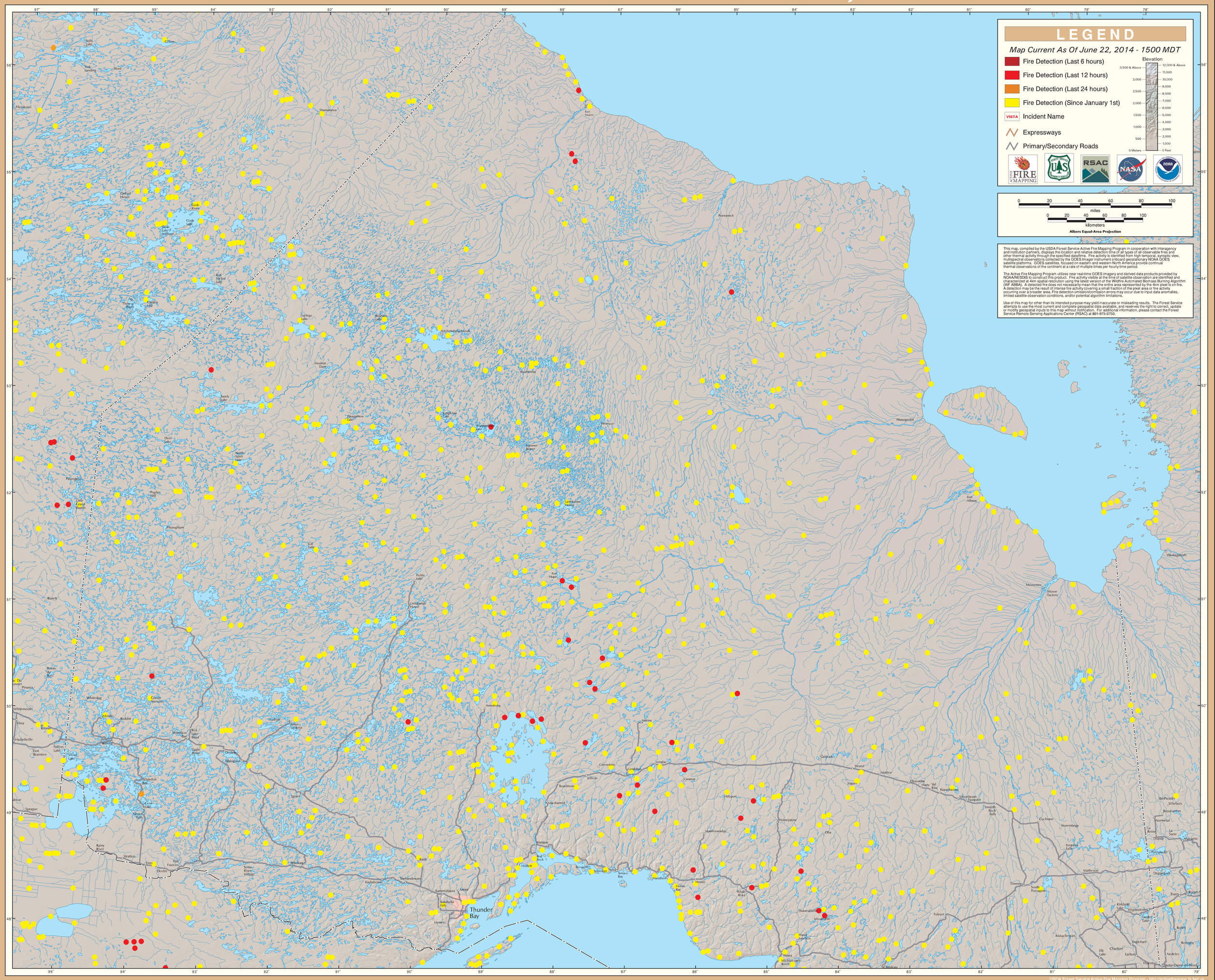GOES Active Fire Detections - June 22, 2014