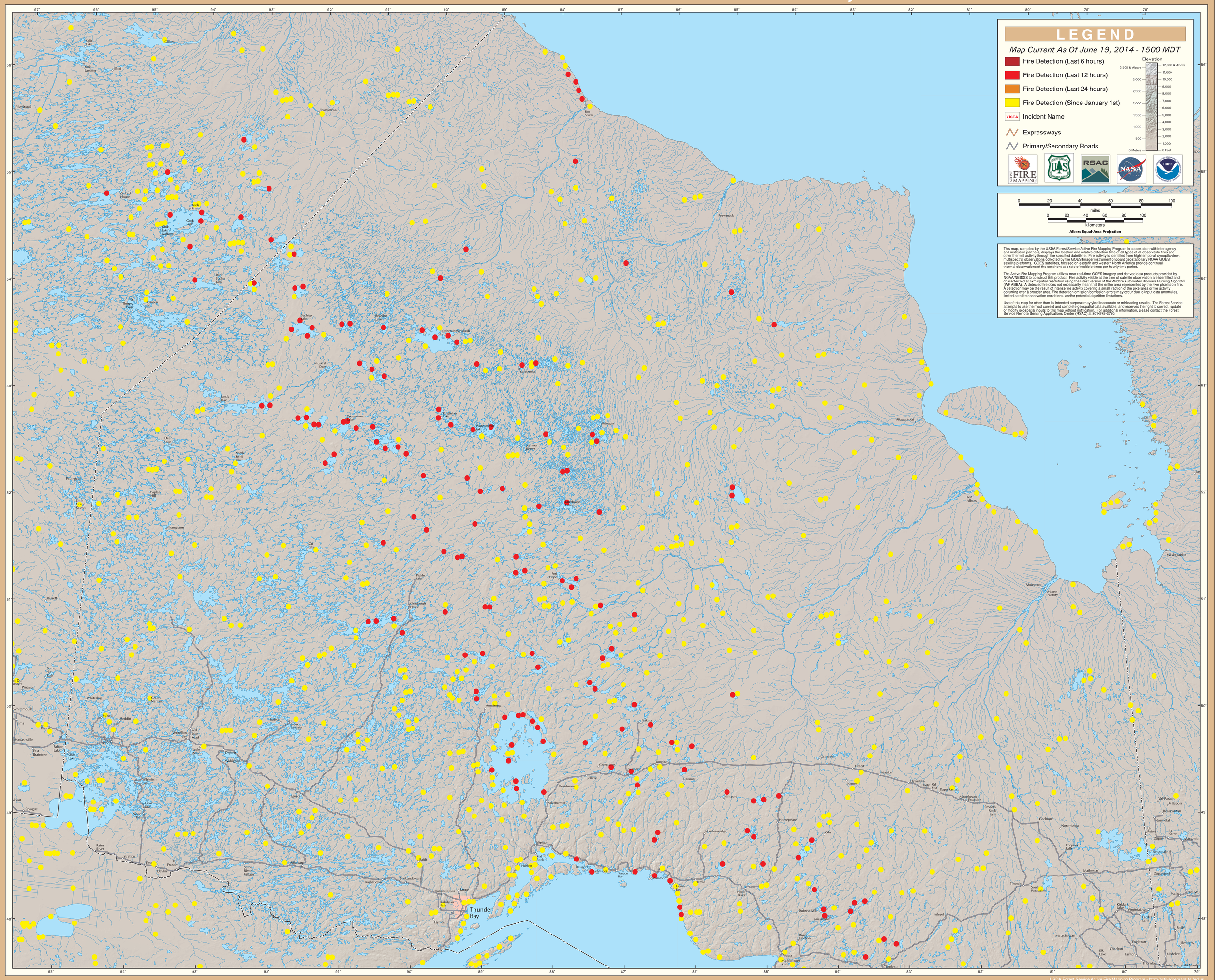GOES Active Fire Detections - June 19, 2014