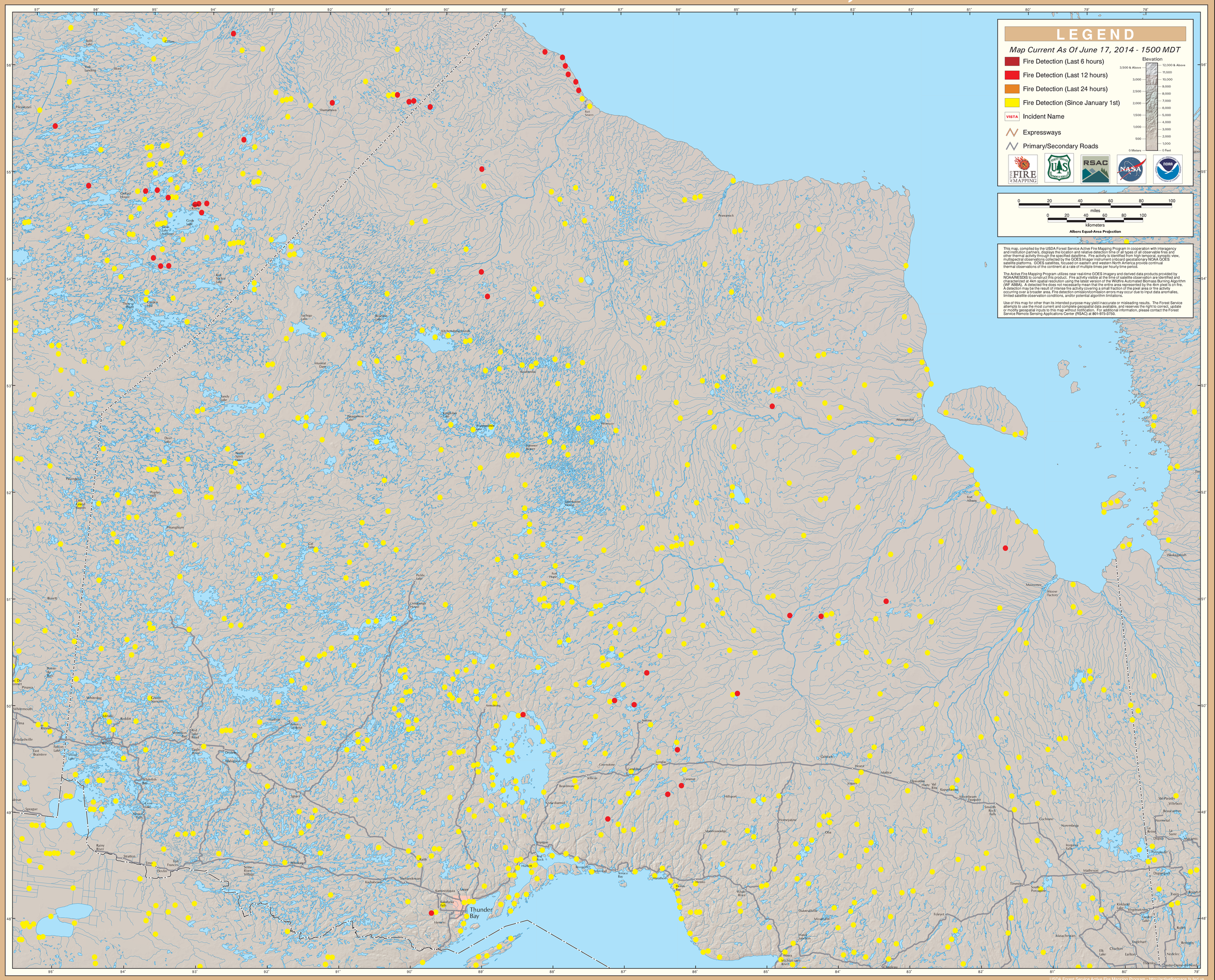GOES Active Fire Detections - June 17, 2014