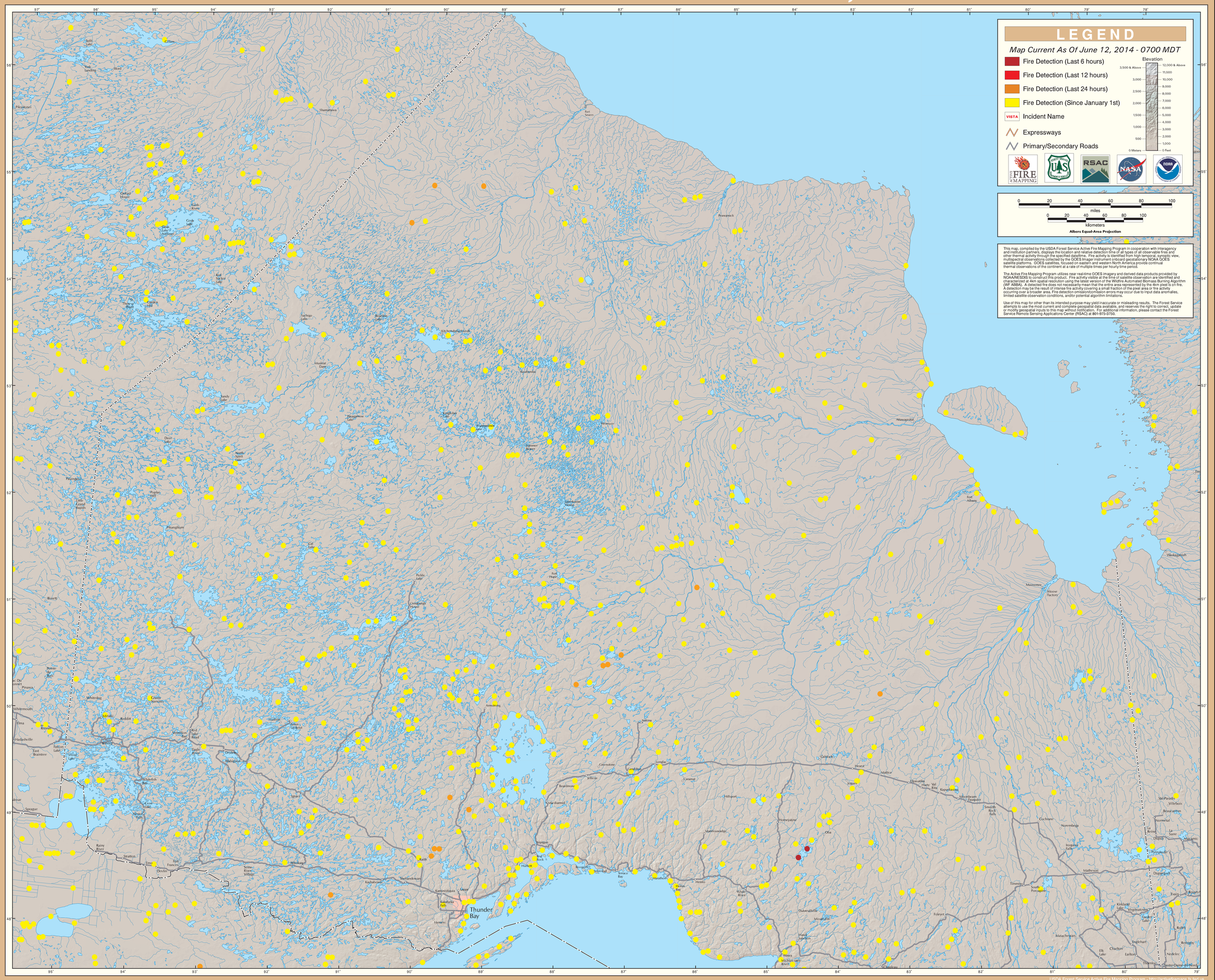GOES Active Fire Detections - June 12, 2014