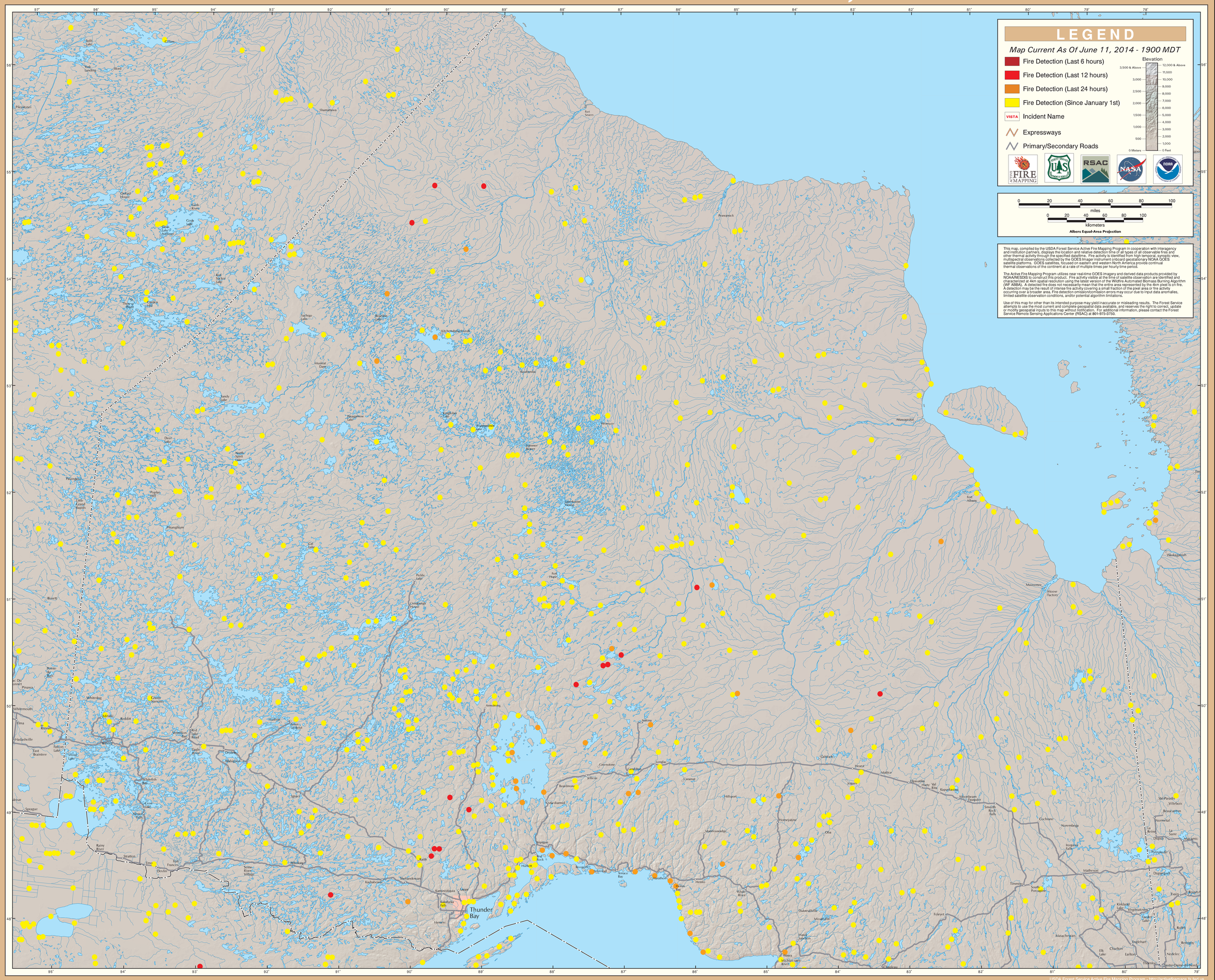GOES Active Fire Detections - June 11, 2014