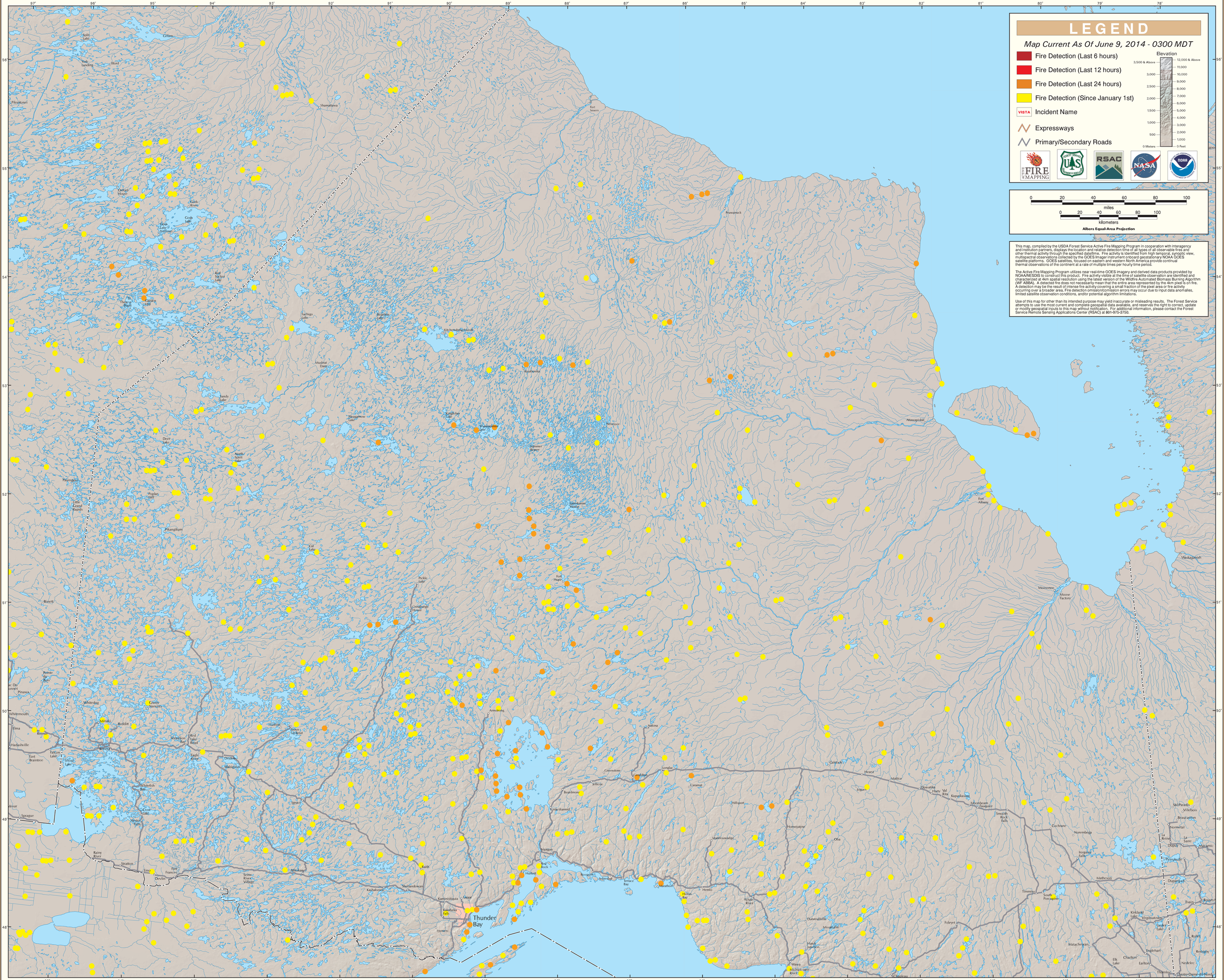GOES Active Fire Detections - June 9, 2014