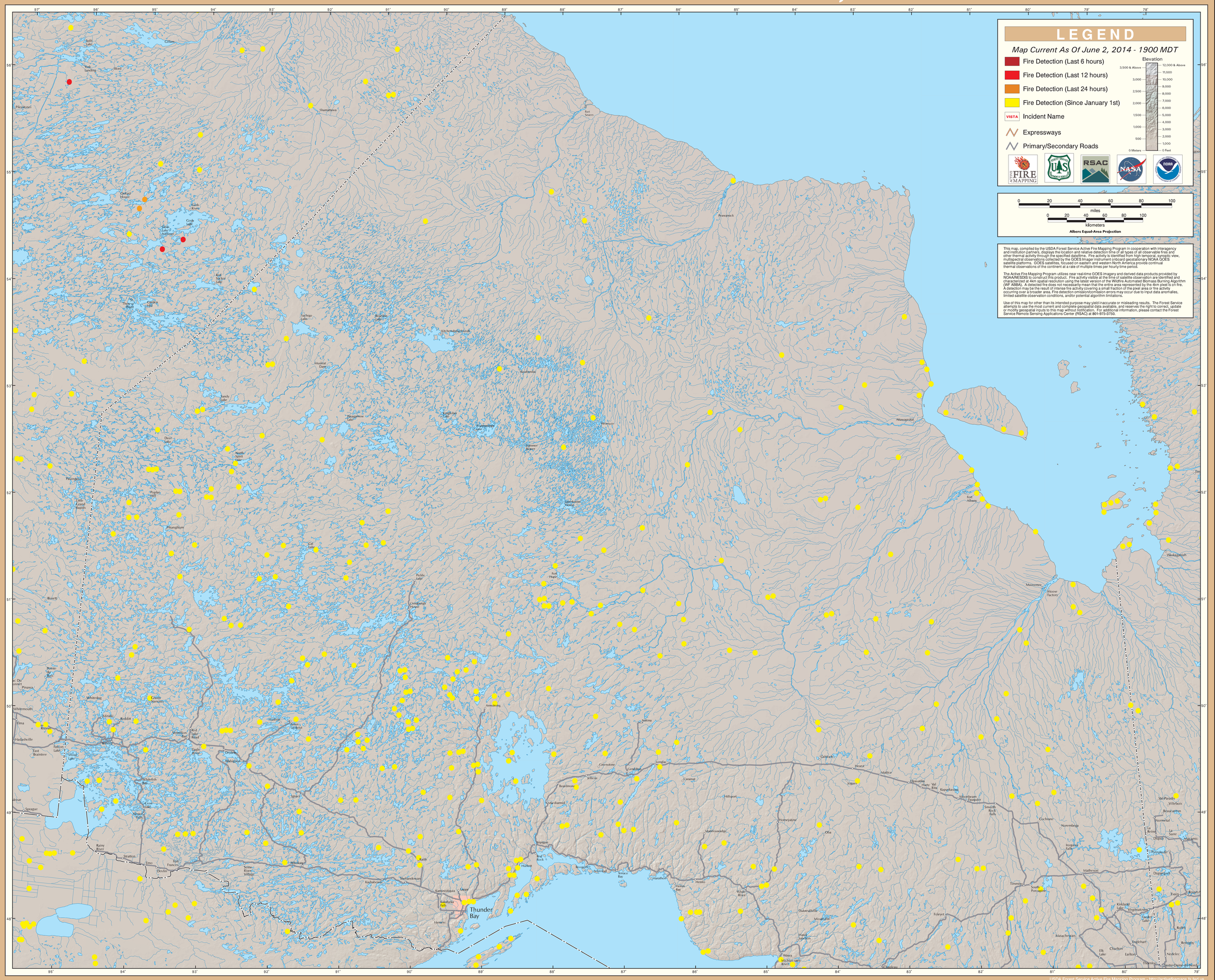GOES Active Fire Detections - June 2, 2014