GOES Active Fire Detections - May 26, 2014
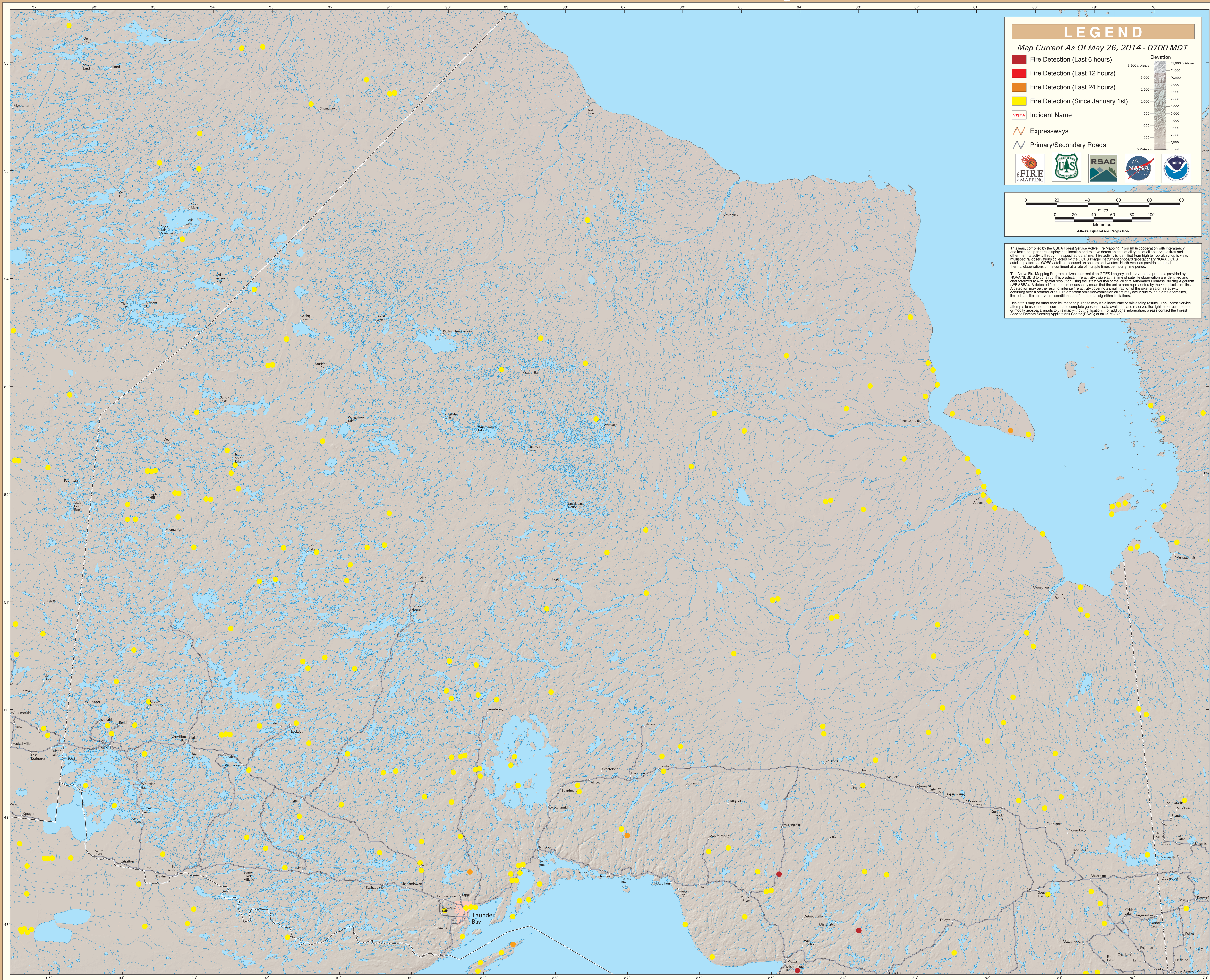
Northern Ontario