GOES Active Fire Detections - May 24, 2014
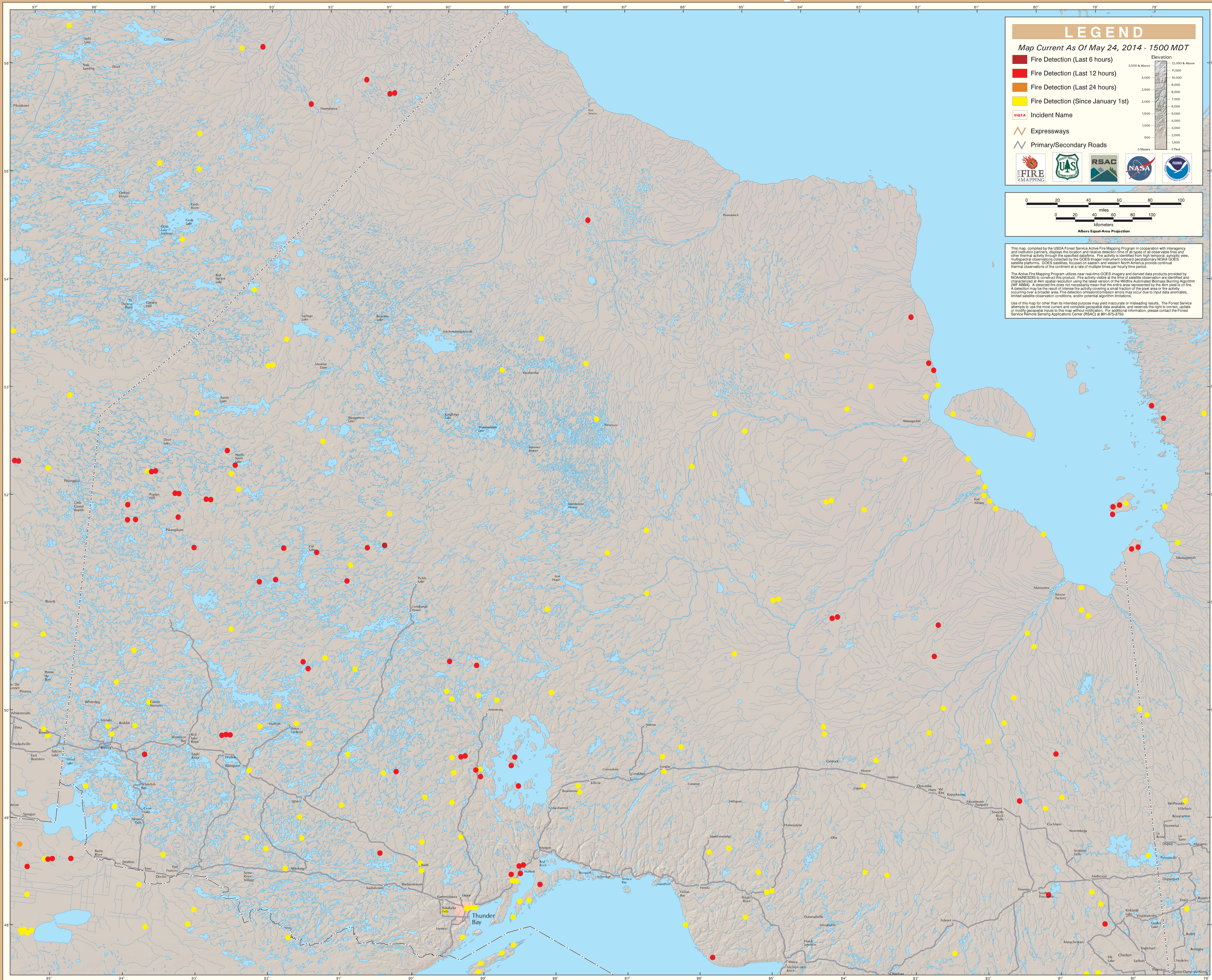
Northern Ontario