GOES Active Fire Detections - May 23, 2014
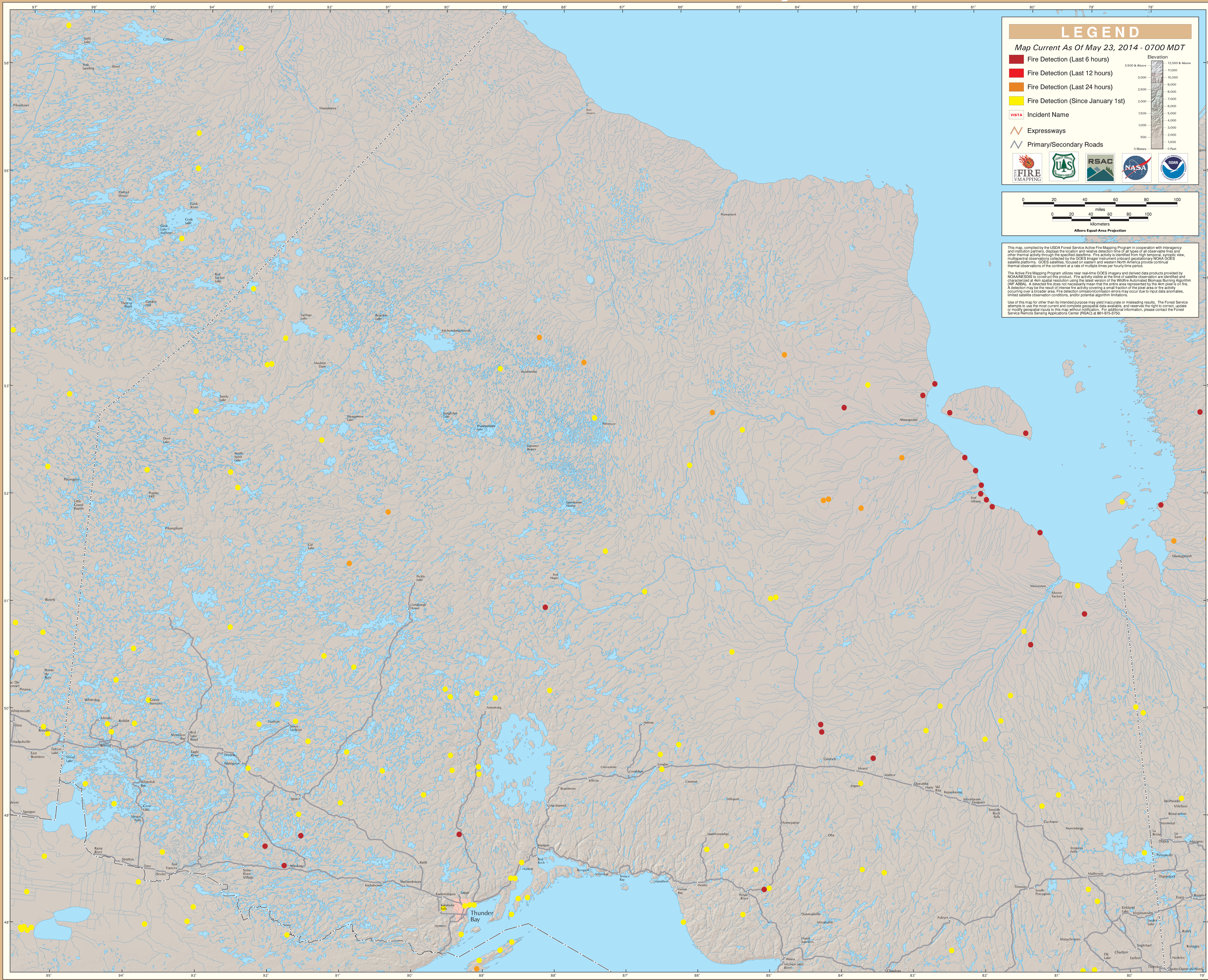
Northern Ontario