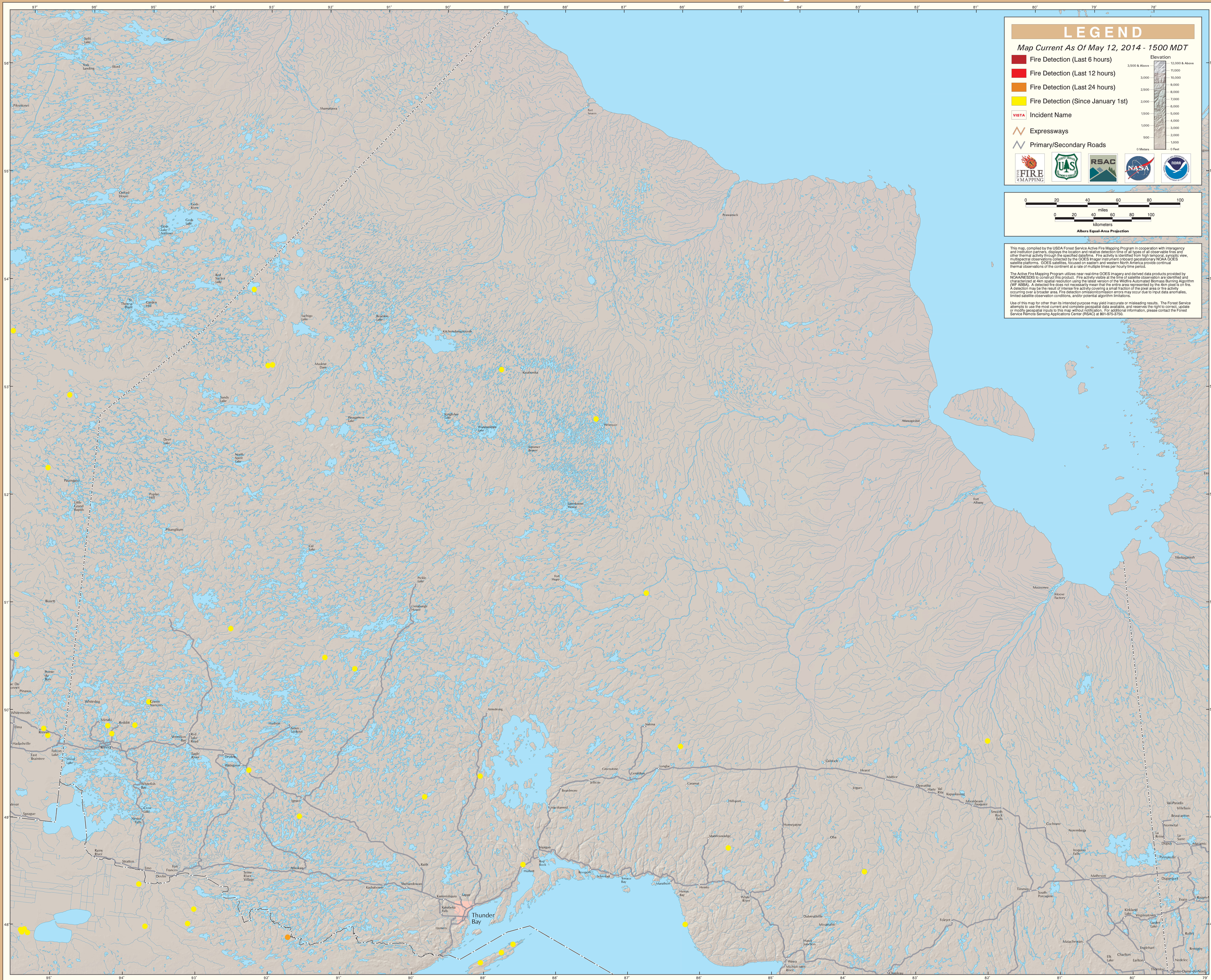GOES Active Fire Detections - May 12, 2014