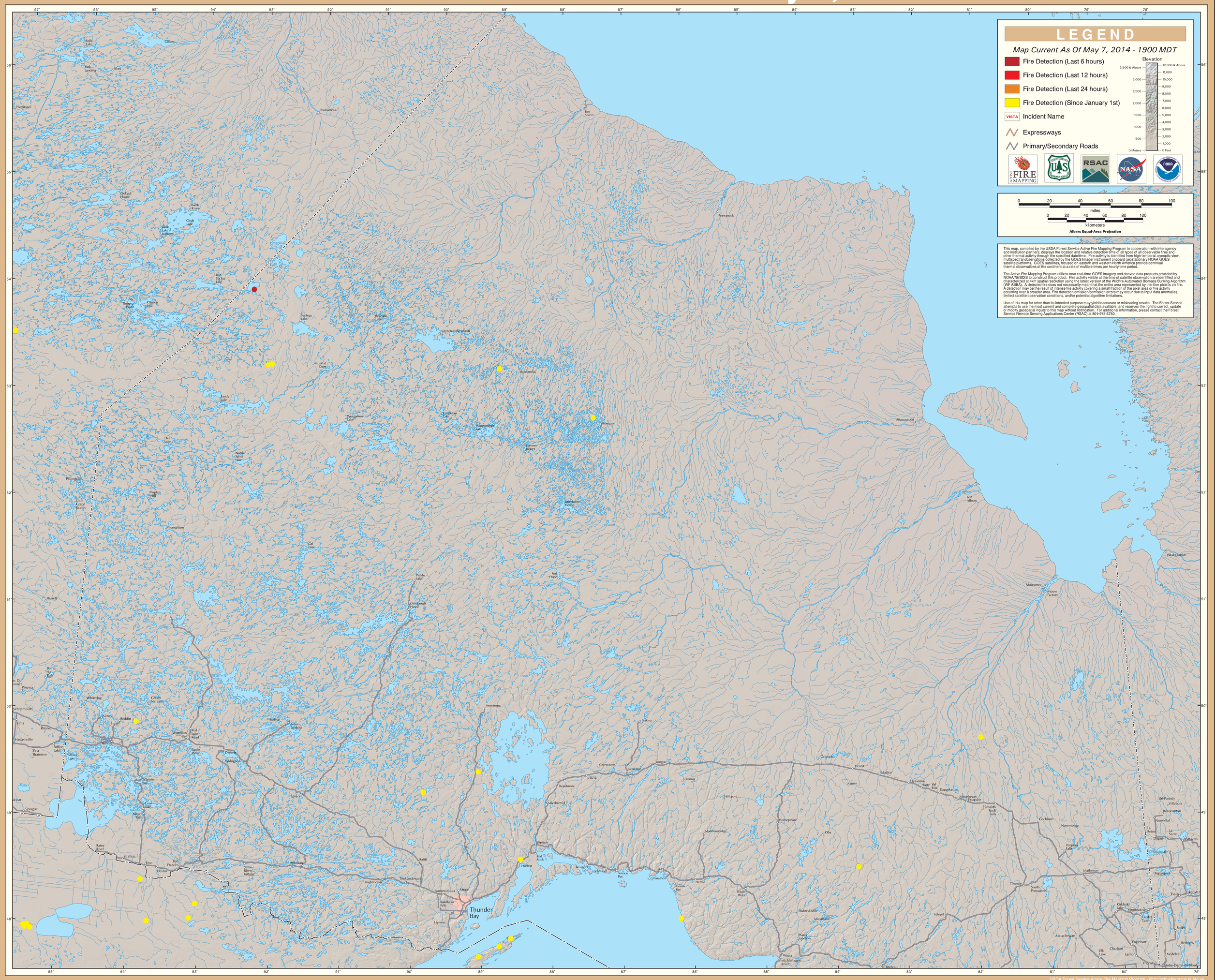GOES Active Fire Detections - May 7, 2014