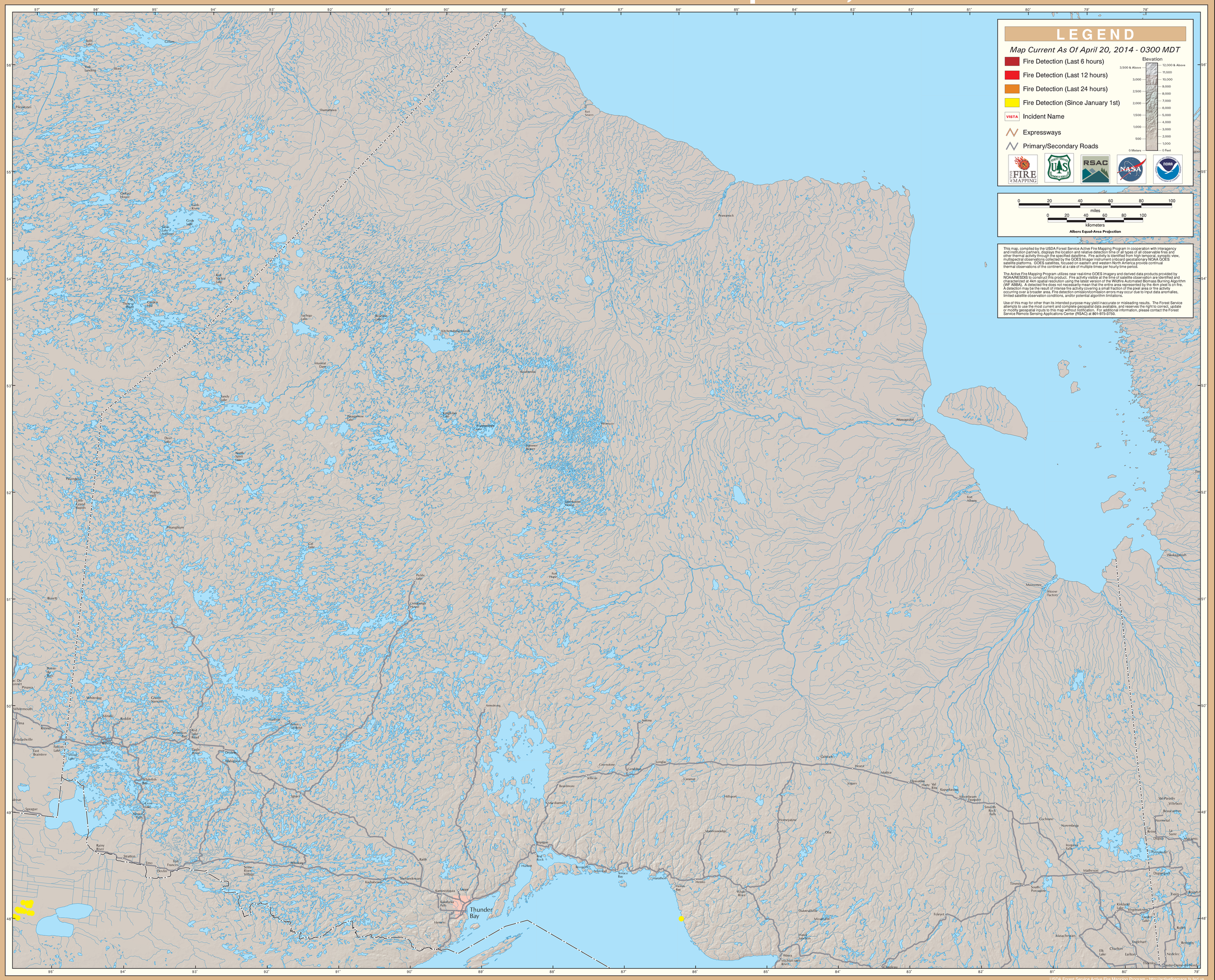GOES Active Fire Detections - April 20, 2014