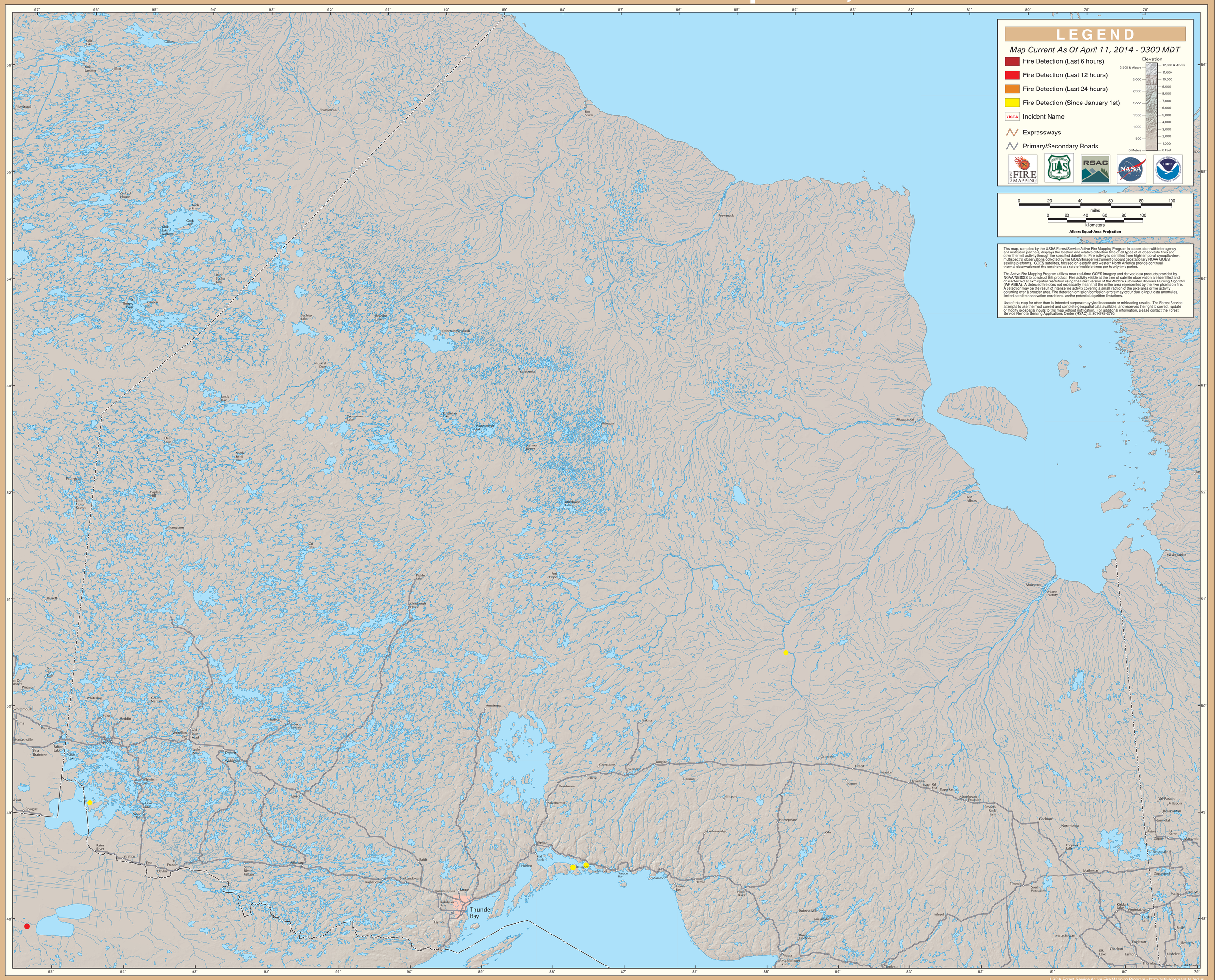GOES Active Fire Detections - April 11, 2014