GOES Active Fire Detections - December 8, 2015
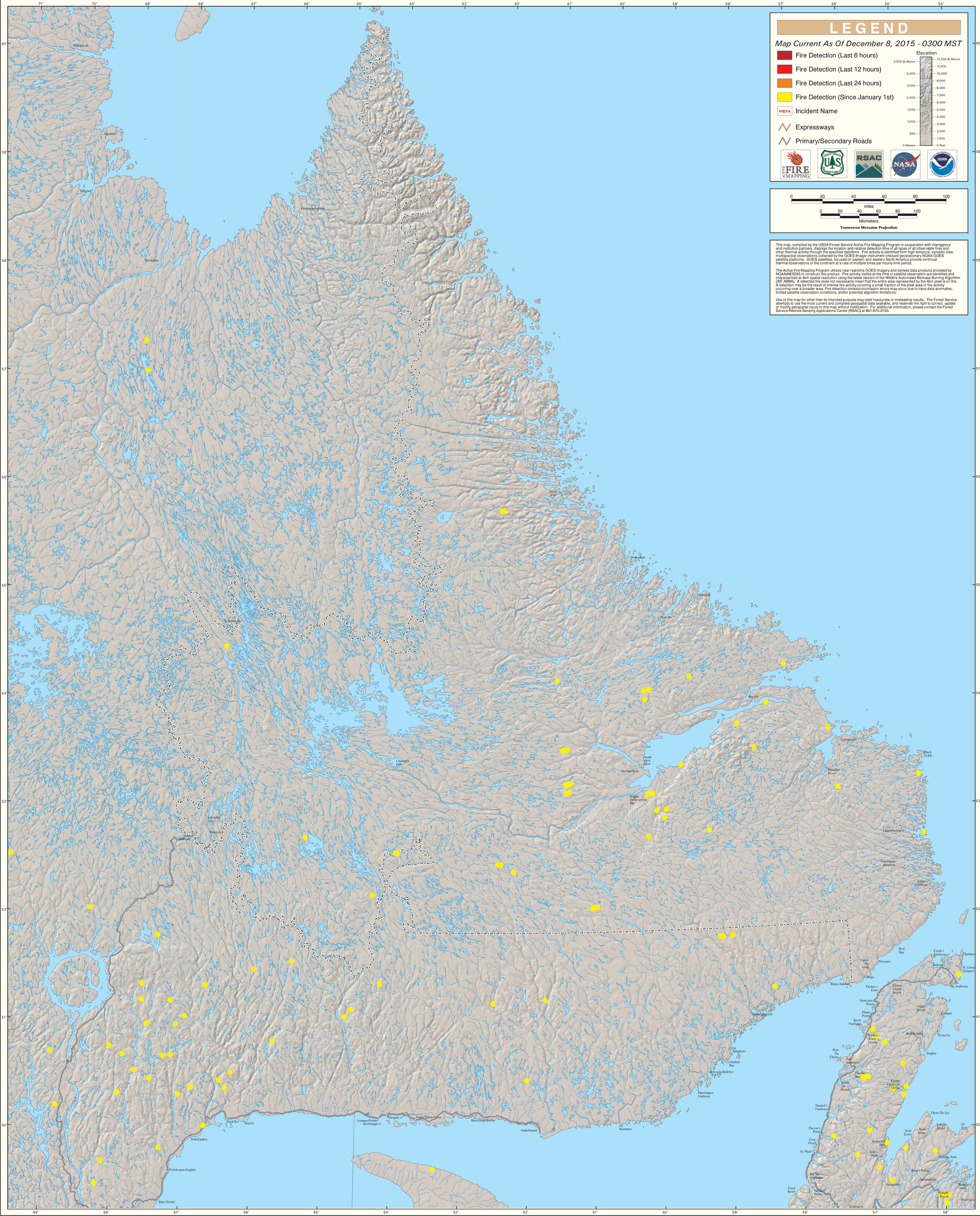
Northern Maritime Provinces/Eastern Quebec