GOES Active Fire Detections - November 9, 2015
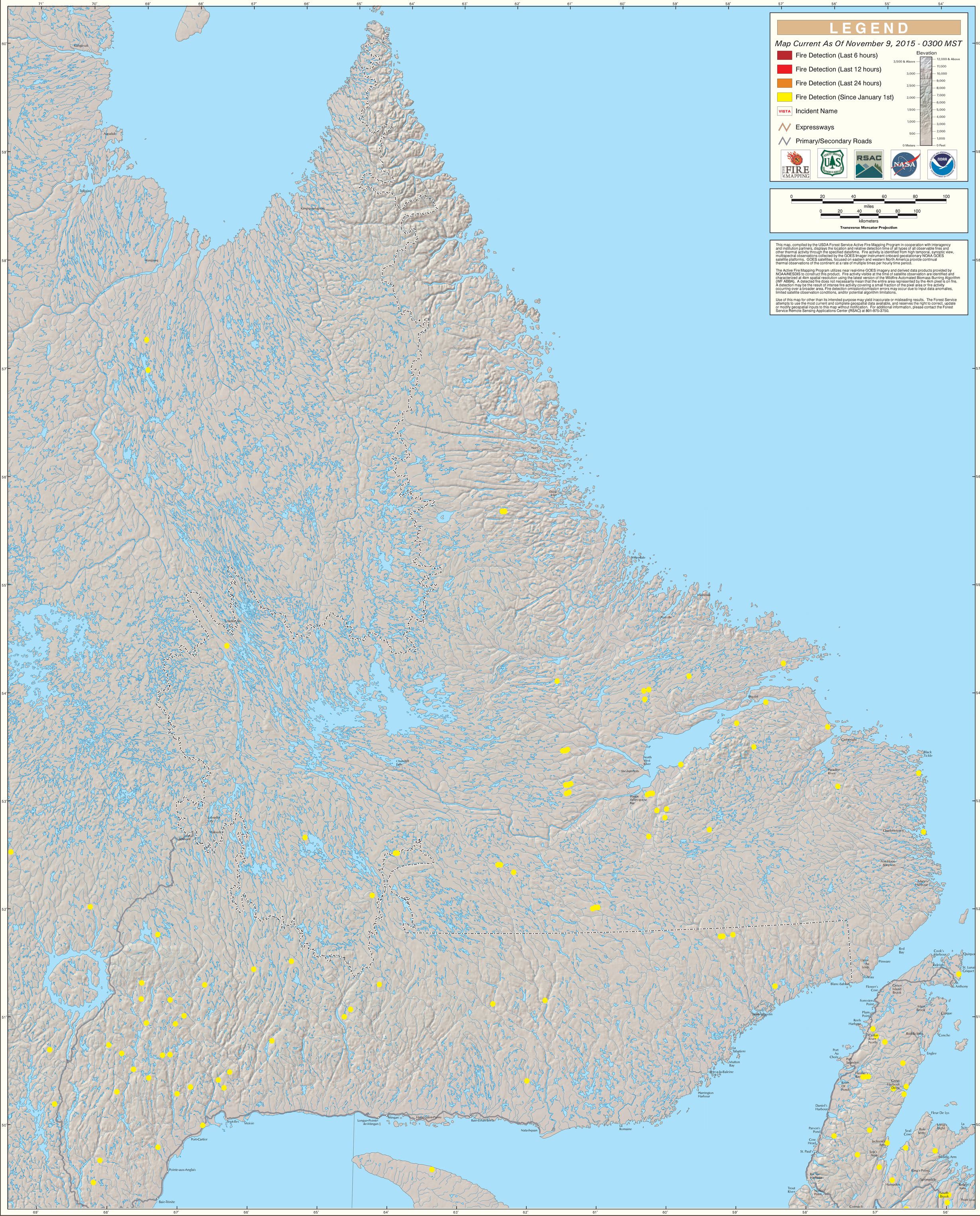
Northern Maritime Provinces/Eastern Quebec