GOES Active Fire Detections - October 31, 2015
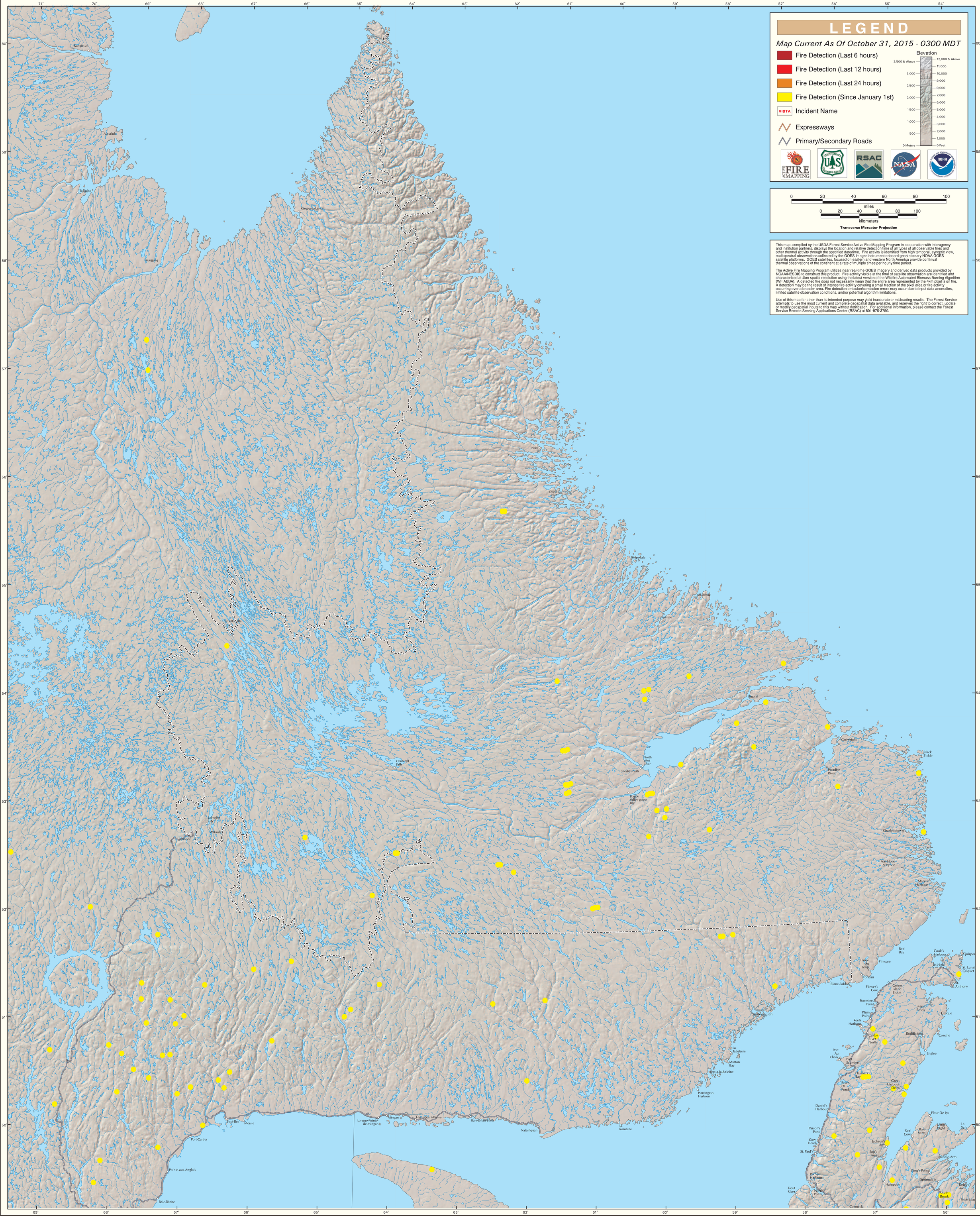
Northern Maritime Provinces/Eastern Quebec