# GOES Active Fire Detections - October 26, 2015
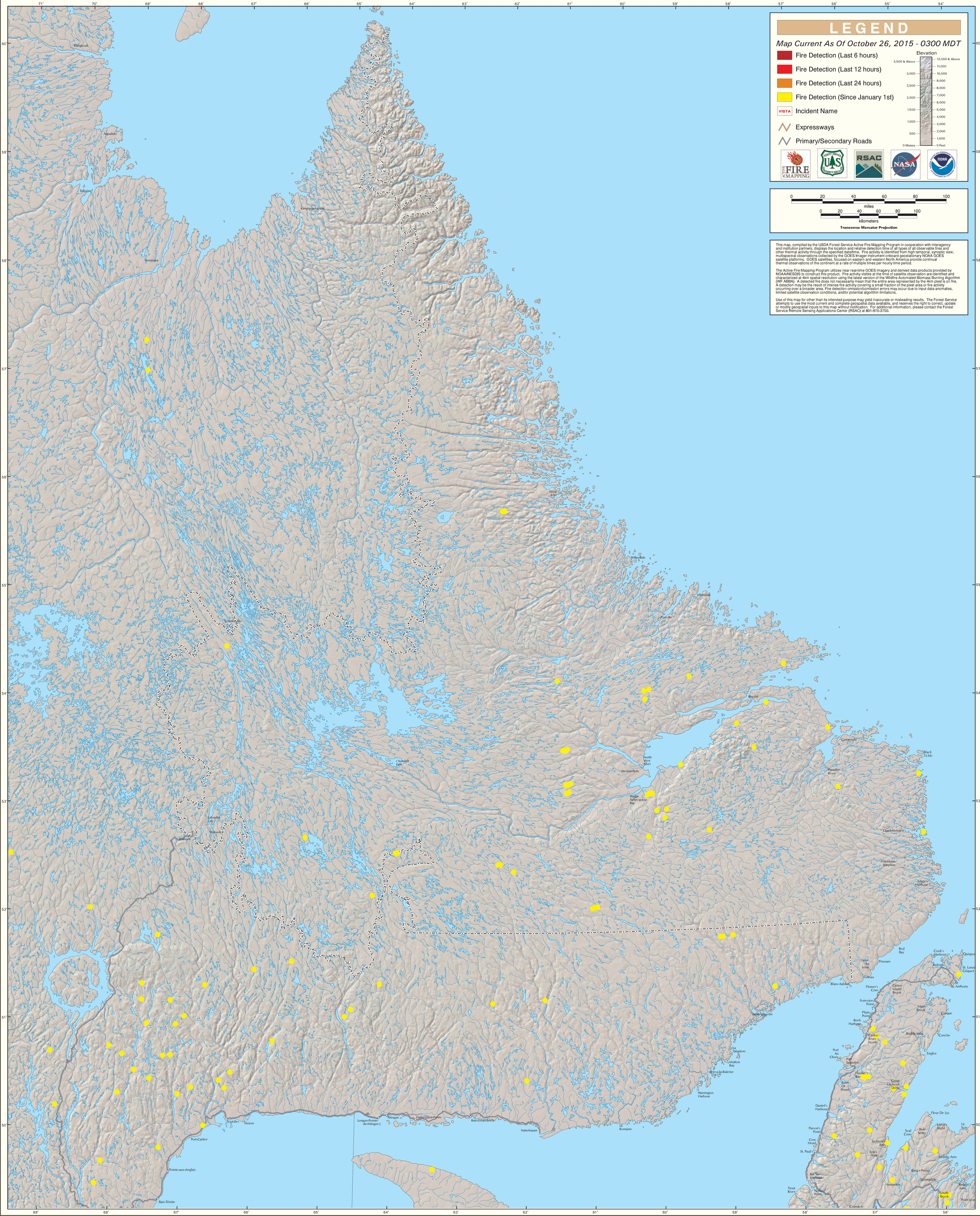
## Northern Maritime Provinces/Eastern Quebec