GOES Active Fire Detections - October 7, 2015
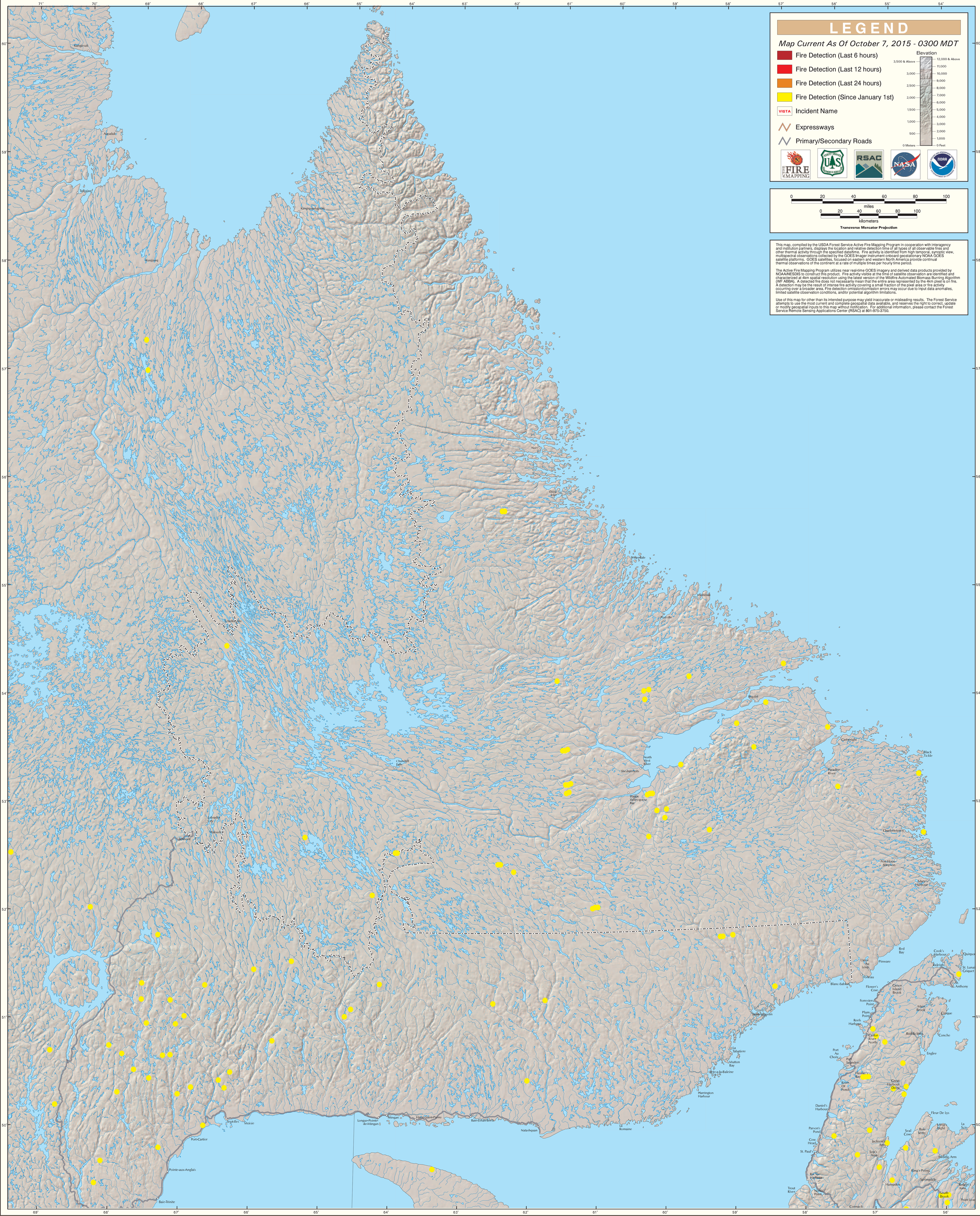
Northern Maritime Provinces/Eastern Quebec